

Weekly Natural Gas Report

EIA STATISTICS¹

Week Ending	REPORTED GAS IN STORAGE							DAILY WITHDRAWAL/INJECTION				
	South Central ²	East ³	Midwest ⁴	Mountain ⁵	Pacific ⁶	2021 Total	Week Change	2020 Total	Week Change	2021	Week Change	2020
7-May	857	347	458	131	235	2029	71	2422	103	10.14	0.71	14.71
14-May	888	358	472	135	247	2100	71	2503	81	10.14	0.00	11.57
21-May	931	385	499	144	256	2215	115	2612	109	16.43	6.29	15.57
28-May-21	959	413	522	151	268	2313	98	2714	102	14.00	(2.43)	14.57
4-Jun	----	----	----	----	----	----	----	2807	93	----	----	13.29
11-Jun	----	----	----	----	----	----	----	2892	85	----	----	12.14
18-Jun	----	----	----	----	----	----	----	3012	120	----	----	17.14

Total Working Gas Design Capacity Utilization⁷

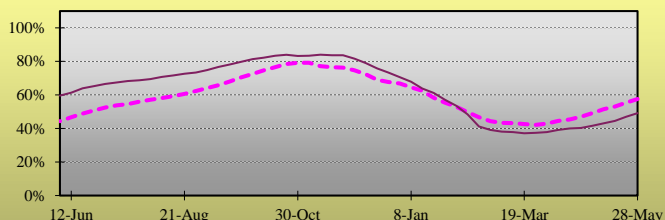

Daily Withdrawal/Injection Rate

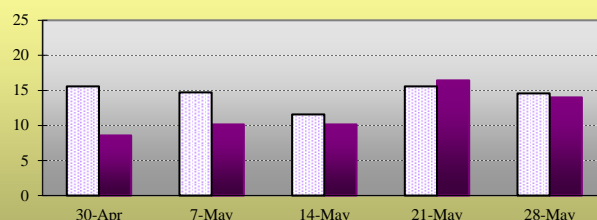

RIG COUNTS⁸

Producing:	Oil	Natural Gas	Misc.	US Total	Percentage Oil	Percentage Gas
Latest Week	359	98	0	457	78.6%	21.4%
Prior Week	356	99	0	455	78.2%	21.8%
Year Ago	222	77	2	301	73.8%	25.6%

COOLING DEGREE DAY SUMMARY⁹

For the week ending 29-May-2021

City	Latest Week	Normal	Percent of Normal
BOSTON	30	13	230.8%
NEW YORK	32	20	160.0%
WASHINGTON	59	37	159.5%
CHICAGO	28	16	175.0%
MINNEAPOLIS	30	14	214.3%
DALLAS	79	78	101.3%
OKLAHOMA CITY	30	46	65.2%
DENVER	0	11	
SEATTLE	0	0	

¹ Statistics as reported by the Energy Information Agency. All figures in Billions of Cubic Feet unless otherwise noted.

² South Central region includes TX, OK, KS, LA, MS and AL

³ East region includes all Atlantic Coast states, including OH, PA, VT, and WV

⁴ Midwest region includes MN, IA, MO, WI, IL, MI, IN, KY and TN

⁵ Mountain region includes ID, NV, MT, WY, UT, AZ, ND, SD, NE, CO, and NM

⁶ Pacific region includes WA, OR, and CA

⁷ Reported Gas in Storage as a percentage of Working Gas Design Capacity. For explanation of Working Gas Design Capacity see: www.eia.gov/naturalgas/storagecapacity/

⁸ As Reported By Baker-Hughes. Miscellaneous includes wells drilling for both Oil and Gas.

⁹ Heating Degree Days given during winter months, Cooling Degree Days over Summer months. Changeover is as appropriate.