

Weekly Natural Gas Report

EIA STATISTICS¹

Week Ending	REPORTED GAS IN STORAGE							DAILY WITHDRAWAL/INJECTION				
	South Central ²	East ³	Midwest ⁴	Mountain ⁵	Pacific ⁶	2021 Total	Week Change	2020 Total	Week Change	2021	Week Change	2020
28-May	959	413	522	151	268	2313	98	2714	102	14.00	0.71	14.57
4-Jun	983	445	547	160	276	2411	98	2807	93	14.00	0.00	13.29
11-Jun	995	461	570	165	236	2427	16	2892	85	2.29	(11.71)	12.14
18-Jun-21	991	488	595	169	239	2482	55	3012	120	7.86	5.57	17.14
25-Jun	----	----	----	----	----	----	----	3077	65	----	----	9.29
2-Jul	----	----	----	----	----	----	----	3133	56	----	----	8.00
9-Jul	----	----	----	----	----	----	----	3178	45	----	----	6.43

Total Working Gas Design Capacity Utilization⁷

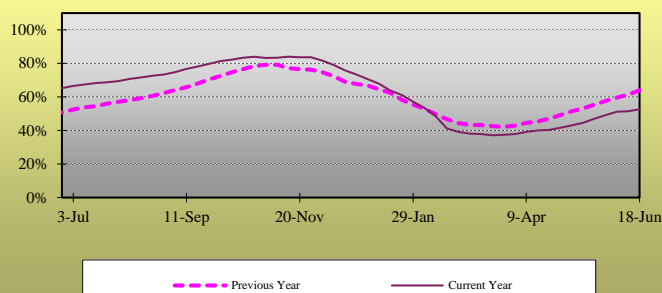

Daily Withdrawal/Injection Rate

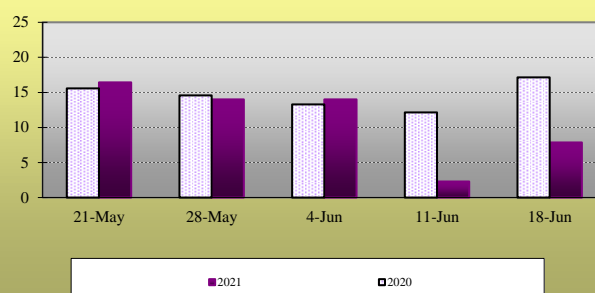

RIG COUNTS⁸

Producing:	Oil	Natural Gas	Misc.	US Total	Percentage Oil	Percentage Gas
Latest Week	373	97	0	470	79.4%	20.6%
Prior Week	365	96	0	461	79.2%	20.8%
Year Ago	189	75	2	266	71.1%	28.2%

COOLING DEGREE DAY SUMMARY⁹

For the week ending 19-Jun-2021

City	Latest Week	Normal	Percent of Normal
BOSTON	45	32	140.6%
NEW YORK	58	49	118.4%
WASHINGTON	69	73	94.5%
CHICAGO	60	38	157.9%
MINNEAPOLIS	77	34	226.5%
DALLAS	153	114	134.2%
OKLAHOMA CITY	110	86	127.9%
DENVER	103	32	321.9%
SEATTLE	1	7	14.3%

¹ Statistics as reported by the Energy Information Agency. All figures in Billions of Cubic Feet unless otherwise noted.

² South Central region includes TX, OK, KS, LA, MS and AL

³ East region includes all Atlantic Coast states, including OH, PA, VT, and WV

⁴ Midwest region includes MN, IA, MO, WI, IL, MI, IN, KY and TN

⁵ Mountain region includes ID, NV, MT, WY, UT, AZ, ND, SD, NE, CO, and NM

⁶ Pacific region includes WA, OR, and CA

⁷ Reported Gas in Storage as a percentage of Working Gas Design Capacity. For explanation of Working Gas Design Capacity see: www.eia.gov/naturalgas/storagecapacity/

⁸ As Reported By Baker-Hughes. Miscellaneous includes wells drilling for both Oil and Gas.

⁹ Heating Degree Days given during winter months, Cooling Degree Days over Summer months. Changeover is as appropriate.