

Weekly Natural Gas Report

EIA STATISTICS¹

Week Ending	REPORTED GAS IN STORAGE						DAILY WITHDRAWAL/INJECTION					
	South Central ²	East ³	Midwest ⁴	Mountain ⁵	Pacific ⁶	2021 Total	Week Change	2020 Total	Week Change	2021	Week Change	2020
23-Jul	999	583	702	184	246	2714	36	3241	26	5.14	0.71	3.71
30-Jul	976	604	719	184	244	2727	13	3274	33	1.86	(3.29)	4.71
6-Aug	979	629	741	185	241	2776	49	3332	58	7.00	5.14	8.29
13-Aug-21	984	645	765	188	240	2822	46	3375	43	6.57	(0.43)	6.14
20-Aug	----	----	----	----	----	----	----	3420	45	----	----	6.43
27-Aug	----	----	----	----	----	----	----	3455	35	----	----	5.00
3-Sep	----	----	----	----	----	----	----	3525	70	----	----	10.00

Total Working Gas Design Capacity Utilization⁷

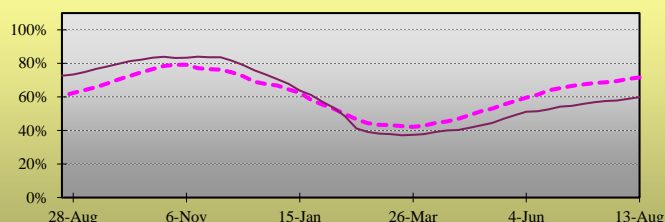

Daily Withdrawal/Injection Rate

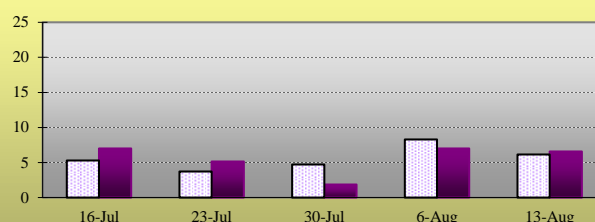

RIG COUNTS⁸

Producing:	Oil	Natural Gas	Misc.	US Total	Percentage Oil	Percentage Gas
Latest Week	397	102	1	500	79.4%	20.4%
Prior Week	387	103	1	491	78.8%	21.0%
Year Ago	172	70	2	244	70.5%	28.7%

COOLING DEGREE DAY SUMMARY⁹

For the week ending 14-Aug-2021

City	Latest Week	Normal	Percent of Normal
BOSTON	103	59	174.6%
NEW YORK	116	83	139.8%
WASHINGTON	131	98	133.7%
CHICAGO	92	57	161.4%
MINNEAPOLIS	69	48	143.8%
DALLAS	154	140	110.0%
OKLAHOMA CITY	131	119	110.1%
DENVER	92	55	167.3%
SEATTLE	62	14	442.9%

¹ Statistics as reported by the Energy Information Agency. All figures in Billions of Cubic Feet unless otherwise noted.

² South Central region includes TX, OK, KS, LA, MS and AL

³ East region includes all Atlantic Coast states, including OH, PA, VT, and WV

⁴ Midwest region includes MN, IA, MO, WI, IL, MI, IN, KY and TN

⁵ Mountain region includes ID, NV, MT, WY, UT, AZ, ND, SD, NE, CO, and NM

⁶ Pacific region includes WA, OR, and CA

⁷ Reported Gas in Storage as a percentage of Working Gas Design Capacity. For explanation of Working Gas Design Capacity see: www.eia.gov/naturalgas/storagecapacity/

⁸ As Reported By Baker-Hughes. Miscellaneous includes wells drilling for both Oil and Gas.

⁹ Heating Degree Days given during winter months, Cooling Degree Days over Summer months. Changeover is as appropriate.