

Weekly Natural Gas Report

EIA STATISTICS¹

Week Ending	REPORTED GAS IN STORAGE						DAILY WITHDRAWAL/INJECTION					
	South Central ²	East ³	Midwest ⁴	Mountain ⁵	Pacific ⁶	2021 Total	Week Change	2020 Total	Week Change	2021	Week Change	2020
13-Aug	984	645	765	188	240	2822	46	3375	43	6.57	0.71	6.14
20-Aug	970	661	790	188	241	2851	29	3420	45	4.14	(2.43)	6.43
27-Aug	948	678	812	190	243	2871	20	3455	35	2.86	(1.29)	5.00
3-Sep-21	943	703	842	191	243	2923	52	3525	70	7.43	4.57	10.00
10-Sep	----	----	----	----	----	----	----	3614	89	----	----	12.71
17-Sep	----	----	----	----	----	----	----	3680	66	----	----	9.43
24-Sep	----	----	----	----	----	----	----	3756	76	----	----	10.86

Total Working Gas Design Capacity Utilization⁷

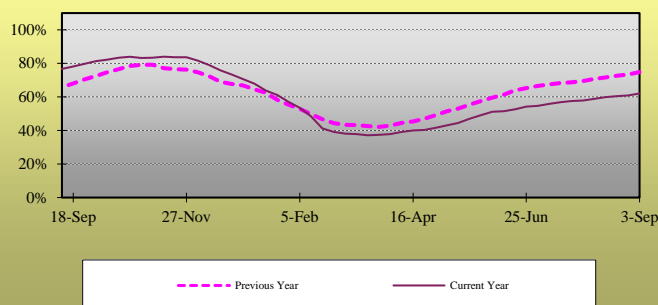

Daily Withdrawal/Injection Rate

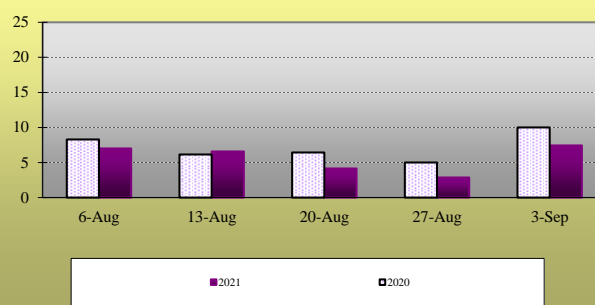

RIG COUNTS⁸

Producing:	Oil	Natural Gas	Misc.	US Total	Percentage Oil	Percentage Gas
Latest Week	394	102	1	497	79.3%	20.5%
Prior Week	410	97	1	508	80.7%	19.1%
Year Ago	181	72	3	256	70.7%	28.1%

COOLING DEGREE DAY SUMMARY⁹

For the week ending 4-Sep-2021

City	Latest Week	Normal	Percent of Normal
BOSTON	49	34	144.1%
NEW YORK	66	55	120.0%
WASHINGTON	78	71	109.9%
CHICAGO	53	37	143.2%
MINNEAPOLIS	33	26	126.9%
DALLAS	156	116	134.5%
OKLAHOMA CITY	131	91	144.0%
DENVER	53	30	176.7%
SEATTLE	3	9	33.3%

¹ Statistics as reported by the Energy Information Agency. All figures in Billions of Cubic Feet unless otherwise noted.

² South Central region includes TX, OK, KS, LA, MS and AL

³ East region includes all Atlantic Coast states, including OH, PA, VT, and WV

⁴ Midwest region includes MN, IA, MO, WI, IL, MI, IN, KY and TN

⁵ Mountain region includes ID, NV, MT, WY, UT, AZ, ND, SD, NE, CO, and NM

⁶ Pacific region includes WA, OR, and CA

⁷ Reported Gas in Storage as a percentage of Working Gas Design Capacity. For explanation of Working Gas Design Capacity see: www.eia.gov/naturalgas/storagecapacity/

⁸ As Reported By Baker-Hughes. Miscellaneous includes wells drilling for both Oil and Gas.

⁹ Heating Degree Days given during winter months, Cooling Degree Days over Summer months. Changeover is as appropriate.