

Weekly Natural Gas Report

EIA STATISTICS¹

Week Ending	REPORTED GAS IN STORAGE							DAILY WITHDRAWAL/INJECTION				
	South Central ²	East ³	Midwest ⁴	Mountain ⁵	Pacific ⁶	2021 Total	2021 Week Change	2020 Total	2020 Week Change	2021	2021 Week Change	2020
27-Aug	948	678	812	190	243	2871	20	3455	35	2.86	0.71	5.00
3-Sep	943	703	842	191	243	2923	52	3525	70	7.43	4.57	10.00
10-Sep	965	732	876	193	240	3006	83	3614	89	11.86	4.43	12.71
17-Sep-21	990	751	904	196	240	3082	76	3680	66	10.86	(1.00)	9.43
24-Sep	----	----	----	----	----	----	----	3756	76	----	----	10.86
1-Oct	----	----	----	----	----	----	----	3831	75	----	----	10.71
8-Oct	----	----	----	----	----	----	----	3877	46	----	----	6.57

Total Working Gas Design Capacity Utilization⁷

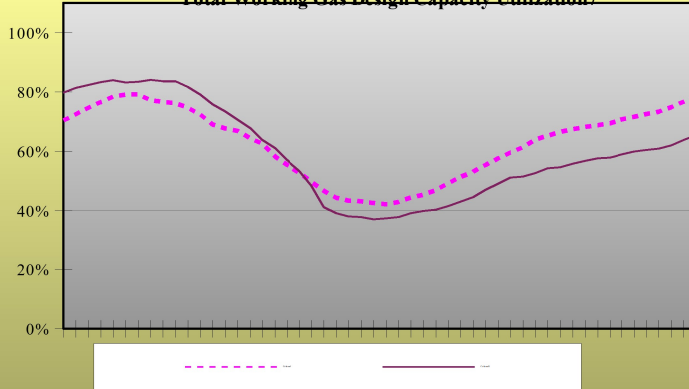

Daily Withdrawal/Injection Rate

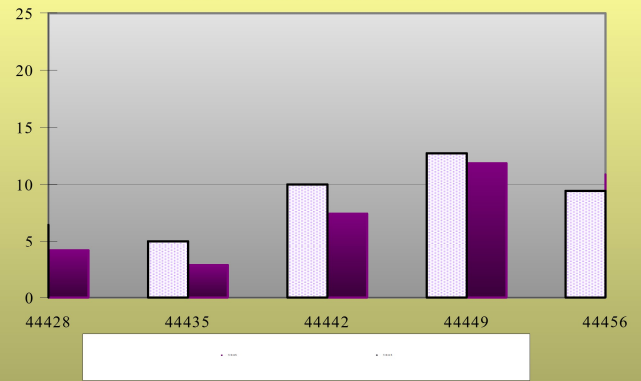

RIG COUNTS⁸

Producing:	Oil	Natural Gas	Misc.	US Total	Percentage Oil	Percentage Gas
Latest Week	411	100	1	512	80.3%	19.5%
Prior Week	401	101	1	503	79.7%	20.1%
Year Ago	179	73	3	255	70.2%	28.6%

COOLING DEGREE DAY SUMMARY⁹

For the week ending 18-Sep-2021

City	Latest Week	Normal	Percent of Normal
BOSTON	46	27	170.4%
NEW YORK	84	32	262.5%
WASHINGTON	98	47	208.5%
CHICAGO	65	21	309.5%
MINNEAPOLIS	13	12	108.3%
DALLAS	108	89	121.3%
OKLAHOMA CITY	87	64	135.9%
DENVER	41	12	341.7%
SEATTLE	0	7	

¹ Statistics as reported by the Energy Information Agency. All figures in Billions of Cubic Feet unless otherwise noted.

² South Central region includes TX, OK, KS, LA, MS and AL

³ East region includes all Atlantic Coast states, including OH, PA, VT, and WV

⁴ Midwest region includes MN, IA, MO, WI, IL, MI, IN, KY and TN

⁵ Mountain region includes ID, NV, MT, WY, UT, AZ, ND, SD, NE, CO, and NM

⁶ Pacific region includes WA, OR, and CA

⁷ Reported Gas in Storage as a percentage of Working Gas Design Capacity. For explanation of Working Gas Design Capacity see: www.eia.gov/naturalgas/storagecapacity/

⁸ As Reported By Baker-Hughes. Miscellaneous includes wells drilling for both Oil and Gas.

⁹ Heating Degree Days given during winter months, Cooling Degree Days over Summer months. Changeover is as appropriate.