

Weekly Natural Gas Report

EIA STATISTICS¹

Week Ending	REPORTED GAS IN STORAGE							DAILY WITHDRAWAL/INJECTION				
	South Central ²	East ³	Midwest ⁴	Mountain ⁵	Pacific ⁶	2021 Total	Week Change	2020 Total	Week Change	2021	Week Change	2020
19-Nov	1197	889	1066	210	262	3623	(21)	3940	(18)	(3.00)	0.71	(2.57)
26-Nov	1185	867	1043	206	263	3564	(59)	3939	(1)	(8.43)	(5.43)	(0.14)
3-Dec	1171	843	1019	206	266	3505	(59)	3848	(91)	(8.43)	0.00	(13.00)
10-Dec-21	1158	818	982	199	261	3417	(88)	3726	(122)	(12.57)	(4.14)	(17.43)
17-Dec	----	----	----	----	----	----	----	3574	(152)	----	----	(21.71)
24-Dec	----	----	----	----	----	----	----	3460	(114)	----	----	(16.29)
31-Dec	----	----	----	----	----	----	----	3330	(130)	----	----	(18.57)

Total Working Gas Design Capacity Utilization⁷

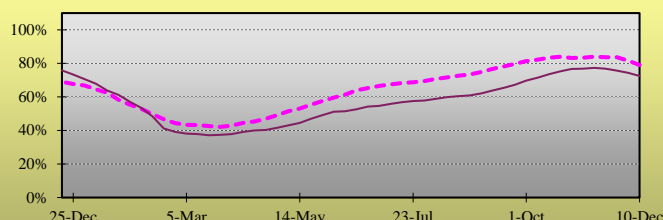

----- Previous Year
 ————— Current Year

Daily Withdrawal/Injection Rate

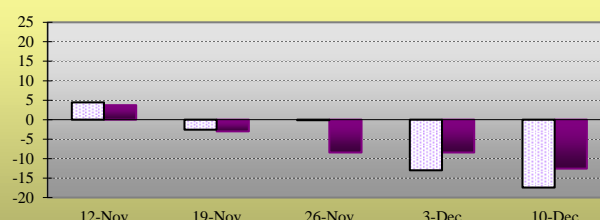

■ 2021 ▨ 2020

RIG COUNTS⁸

Producing:	Oil	Natural Gas	Misc.	US Total	Percentage Oil	Percentage Gas
Latest Week	471	105	0	576	81.8%	18.2%
Prior Week	467	102	0	569	82.1%	17.9%
Year Ago	258	79	1	338	76.3%	23.4%

HEATING DEGREE DAY SUMMARY⁹

For the week ending 11-Dec-2021

City	Latest Week	Normal	Percent of Normal
BOSTON	170	196	86.7%
NEW YORK	136	174	78.2%
WASHINGTON	132	162	81.5%
CHICAGO	210	242	86.8%
MINNEAPOLIS	295	302	97.7%
DALLAS	61	118	51.7%
OKLAHOMA CITY	124	164	75.6%
DENVER	210	236	89.0%
SEATTLE	162	166	97.6%

¹ Statistics as reported by the Energy Information Agency. All figures in Billions of Cubic Feet unless otherwise noted.

² South Central region includes TX, OK, KS, LA, MS and AL

³ East region includes all Atlantic Coast states, including OH, PA, VT, and WV

⁴ Midwest region includes MN, IA, MO, WI, IL, MI, IN, KY and TN

⁵ Mountain region includes ID, NV, MT, WY, UT, AZ, ND, SD, NE, CO, and NM

⁶ Pacific region includes WA, OR, and CA

⁷ Reported Gas in Storage as a percentage of Working Gas Design Capacity. For explanation of Working Gas Design Capacity see: www.eia.gov/naturalgas/storagecapacity/

⁸ As Reported By Baker-Hughes. Miscellaneous includes wells drilling for both Oil and Gas.

⁹ Heating Degree Days given during winter months, Cooling Degree Days over Summer months. Changeover is as appropriate.