

Weekly Natural Gas Report

EIA STATISTICS¹

Week Ending	REPORTED GAS IN STORAGE							DAILY WITHDRAWAL/INJECTION				
	South Central ²	East ³	Midwest ⁴	Mountain ⁵	Pacific ⁶	2021 Total	Week Change	2020 Total	Week Change	2021	Week Change	2020
28-Jan	837	541	616	133	196	2323	(268)	2689	(192)	(38.29)	0.71	(27.43)
4-Feb	763	485	552	121	181	2101	(222)	2518	(171)	(31.71)	6.57	(24.43)
11-Feb	689	435	496	114	177	1911	(190)	2281	(237)	(27.14)	4.57	(33.86)
18-Feb-22	655	396	450	105	176	1782	(129)	1943	(338)	(18.43)	8.71	(48.29)
25-Feb	----	----	----	----	----	----	----	1845	(98)	----	----	(14.00)
4-Mar	----	----	----	----	----	----	----	1793	(52)	----	----	(7.43)
11-Mar	----	----	----	----	----	----	----	1782	(11)	----	----	(1.57)

Total Working Gas Design Capacity Utilization⁷

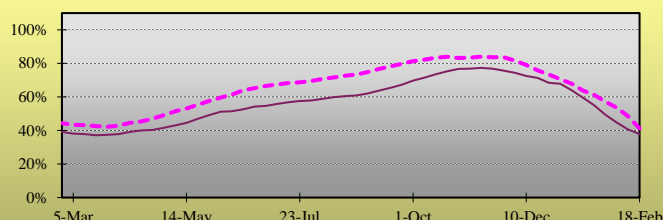

Daily Withdrawal/Injection Rate

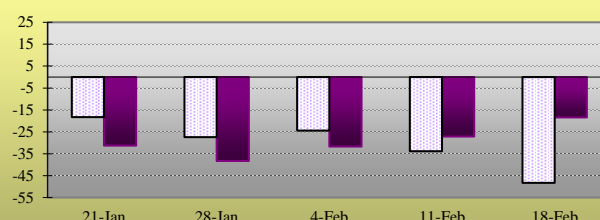

RIG COUNTS⁸

Producing:	Oil	Natural Gas	Misc.	US Total	Percentage Oil	Percentage Gas
Latest Week	520	124	1	645	80.6%	19.2%
Prior Week	516	118	1	635	81.3%	18.6%
Year Ago	305	91	1	397	76.8%	22.9%

HEATING DEGREE DAY SUMMARY⁹

For the week ending 19-Feb-2022

City	Latest Week	Normal	Percent of Normal
BOSTON	229	237	96.6%
NEW YORK	202	215	94.0%
WASHINGTON	174	185	94.1%
CHICAGO	272	267	101.9%
MINNEAPOLIS	364	315	115.6%
DALLAS	92	120	76.7%
OKLAHOMA CITY	136	160	85.0%
DENVER	203	221	91.9%
SEATTLE	144	153	94.1%

¹ Statistics as reported by the Energy Information Agency. All figures in Billions of Cubic Feet unless otherwise noted.

² South Central region includes TX, OK, KS, LA, MS and AL

³ East region includes all Atlantic Coast states, including OH, PA, VT, and WV

⁴ Midwest region includes MN, IA, MO, WI, IL, MI, IN, KY and TN

⁵ Mountain region includes ID, NV, MT, WY, UT, AZ, ND, SD, NE, CO, and NM

⁶ Pacific region includes WA, OR, and CA

⁷ Reported Gas in Storage as a percentage of Working Gas Design Capacity. For explanation of Working Gas Design Capacity see: www.eia.gov/naturalgas/storagecapacity/

⁸ As Reported By Baker-Hughes. Miscellaneous includes wells drilling for both Oil and Gas.

⁹ Heating Degree Days given during winter months, Cooling Degree Days over Summer months. Changeover is as appropriate.