

Weekly Natural Gas Report

EIA STATISTICS¹

Week Ending	REPORTED GAS IN STORAGE							DAILY WITHDRAWAL/INJECTION				
	South Central ²	East ³	Midwest ⁴	Mountain ⁵	Pacific ⁶	2022 Total	Week Change	2021 Total	Week Change	2022	Week Change	2021
18-Feb	655	396	450	105	176	1782	(129)	1943	(338)	(18.43)	0.71	(48.29)
25-Feb	620	358	404	96	164	1643	(139)	1845	(98)	(19.86)	(1.43)	(14.00)
4-Mar	582	317	364	93	162	1519	(124)	1793	(52)	(17.71)	2.14	(7.43)
11-Mar-22	571	290	337	87	155	1440	(79)	1782	(11)	(11.29)	6.43	(1.57)
18-Mar	----	----	----	----	----	----	----	1750	(32)	----	----	(4.57)
25-Mar	----	----	----	----	----	----	----	1764	14	----	----	2.00
1-Apr	----	----	----	----	----	----	----	1784	20	----	----	2.86

Total Working Gas Design Capacity Utilization⁷

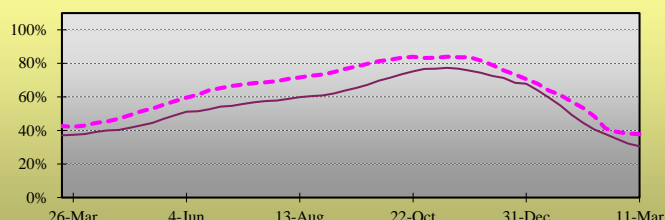

Daily Withdrawal/Injection Rate

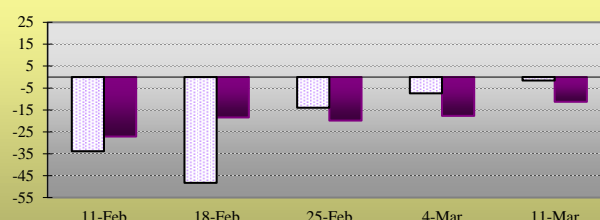

RIG COUNTS⁸

Producing:	Oil	Natural Gas	Misc.	US Total	Percentage Oil	Percentage Gas
Latest Week	527	135	1	663	79.5%	20.4%
Prior Week	519	130	1	650	79.8%	20.0%
Year Ago	309	92	1	402	76.9%	22.9%

HEATING DEGREE DAY SUMMARY⁹

For the week ending 12-Mar-2022

City	Latest Week	Normal	Percent of Normal
BOSTON	160	199	80.4%
NEW YORK	138	177	78.0%
WASHINGTON	101	142	71.1%
CHICAGO	241	211	114.2%
MINNEAPOLIS	312	256	121.9%
DALLAS	137	67	204.5%
OKLAHOMA CITY	208	114	182.5%
DENVER	314	190	165.3%
SEATTLE	156	137	113.9%

¹ Statistics as reported by the Energy Information Agency. All figures in Billions of Cubic Feet unless otherwise noted.

² South Central region includes TX, OK, KS, LA, MS and AL

³ East region includes all Atlantic Coast states, including OH, PA, VT, and WV

⁴ Midwest region includes MN, IA, MO, WI, IL, MI, IN, KY and TN

⁵ Mountain region includes ID, NV, MT, WY, UT, AZ, ND, SD, NE, CO, and NM

⁶ Pacific region includes WA, OR, and CA

⁷ Reported Gas in Storage as a percentage of Working Gas Design Capacity. For explanation of Working Gas Design Capacity see: www.eia.gov/naturalgas/storagecapacity/

⁸ As Reported By Baker-Hughes. Miscellaneous includes wells drilling for both Oil and Gas.

⁹ Heating Degree Days given during winter months, Cooling Degree Days over Summer months. Changeover is as appropriate.