

Weekly Natural Gas Report

EIA STATISTICS¹

Week Ending	REPORTED GAS IN STORAGE						DAILY WITHDRAWAL/INJECTION					
	South Central ²	East ³	Midwest ⁴	Mountain ⁵	Pacific ⁶	2022 Total	Week Change	2021 Total	Week Change	2022	Week Change	2021
9-Sep	904	661	809	163	235	2771	77	3006	83	11.00	3.29	11.86
16-Sep	935	690	844	168	237	2874	103	3082	76	14.71	3.71	10.86
23-Sep	958	721	879	176	243	2977	103	3170	88	14.71	0.00	12.57
30-Sep-22	1003	756	916	184	247	3106	129	3288	118	18.43	3.71	16.86
7-Oct	----	----	----	----	----	----	----	3369	81	----	----	11.57
14-Oct	----	----	----	----	----	----	----	3461	92	----	----	13.14
21-Oct	----	----	----	----	----	----	----	3548	87	----	----	12.43

Total Working Gas Design Capacity Utilization⁷

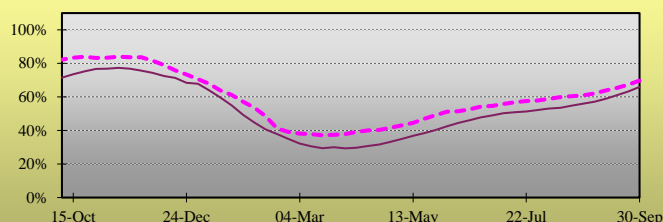

Daily Withdrawal/Injection Rate

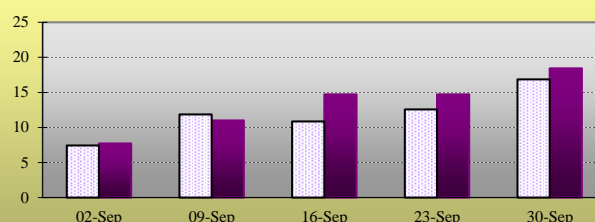

RIG COUNTS⁸

Producing:	Oil	Natural Gas	Misc.	US Total	Percentage Oil	Percentage Gas
Latest Week	604	159	2	765	79.0%	20.8%
Prior Week	602	160	2	764	78.8%	20.9%
Year Ago	428	99	1	528	81.1%	18.8%

HEATING DEGREE DAY SUMMARY⁹

For the week ending 1-Oct-2022

City	Latest Week	Normal	Percent of Normal
BOSTON	33	38	86.8%
NEW YORK	18	24	75.0%
WASHINGTON	15	15	100.0%
CHICAGO	60	47	127.7%
MINNEAPOLIS	54	65	83.1%
DALLAS	0	0	
OKLAHOMA CITY	0	13	
DENVER	9	52	17.3%
SEATTLE	11	51	21.6%

¹ Statistics as reported by the Energy Information Agency. All figures in Billions of Cubic Feet unless otherwise noted.

² South Central region includes TX, OK, KS, LA, MS and AL

³ East region includes all Atlantic Coast states, including OH, PA, VT, and WV

⁴ Midwest region includes MN, IA, MO, WI, IL, MI, IN, KY and TN

⁵ Mountain region includes ID, NV, MT, WY, UT, AZ, ND, SD, NE, CO, and NM

⁶ Pacific region includes WA, OR, and CA

⁷ Reported Gas in Storage as a percentage of Working Gas Design Capacity. For explanation of Working Gas Design Capacity see: www.eia.gov/naturalgas/storagecapacity/

⁸ As Reported By Baker-Hughes. Miscellaneous includes wells drilling for both Oil and Gas.

⁹ Heating Degree Days given during winter months, Cooling Degree Days over Summer months. Changeover is as appropriate.