

# UNITED STATES

## Macro Snapshot

22 April 2024 09:30 London



ADM Investor Services International Limited

| ECONOMIC INDICATORS            | Current | Δ Previous | Trend | Next Release (UK) | Days |
|--------------------------------|---------|------------|-------|-------------------|------|
| Base rate (upper bound)        | 5.50%   | 0          |       | 01-May 19:00      | 9    |
| Budget Deficit (%GDP)          | -5.9%   | +0.51%     |       | 10-May 19:00      | 18   |
| GDP Annualised QoQ             | 3.4%    | -1.50%     |       | 25-Apr 13:30      | 3    |
| Unemployment                   | 3.8%    | -0.10%     |       | 03-May 13:30      | 11   |
| Nonfarm Payrolls               | 303k    | +33k       |       | 03-May 13:30      | 11   |
| ADP National Employment Report | 184k    | +29k       |       | 01-May 13:15      | 9    |
| JOLTS Job Openings             | 8756k   | +8k        |       | 01-May 15:00      | 9    |
| Initial Jobless Claims         | 212k    | 0k         |       | 25-Apr 13:30      | 3    |
| CPI YoY                        | 3.5%    | +0.30%     |       | 15-May 13:30      | 23   |
| Core CPI YoY                   | 3.8%    | 0.00%      |       | 15-May 13:30      | 23   |
| Core PCE YoY                   | 2.78%   | -0.10%     |       | 26-Apr 13:30      | 4    |
| PPI Final Demand YoY           | 2.10%   | +0.50%     |       | 14-May 13:30      | 22   |
| PPI F.D. ex. Food & Energy YoY | 2.40%   | +0.30%     |       | 14-May 13:30      | 22   |
| Industrial Production MoM      | 0.39%   | -0.05%     |       | 16-May 14:15      | 24   |
| Durable Goods Orders           | 1.30%   | +8.20%     |       | 24-Apr 13:30      | 2    |
| Factory Orders                 | 1.40%   | +5.20%     |       | 02-May 15:00      | 10   |
| New Home Sales SAAR            | 662k    | -2k        |       | 23-Apr 15:00      | 1    |
| Personal Income MoM            | 0.30%   | -0.70%     |       | 26-Apr 13:30      | 4    |
| Personal Spending MoM          | 0.80%   | +0.60%     |       | 26-Apr 13:30      | 4    |
| Retail Sales MoM               | 0.70%   | -0.20%     |       | 15-May 13:30      | 23   |

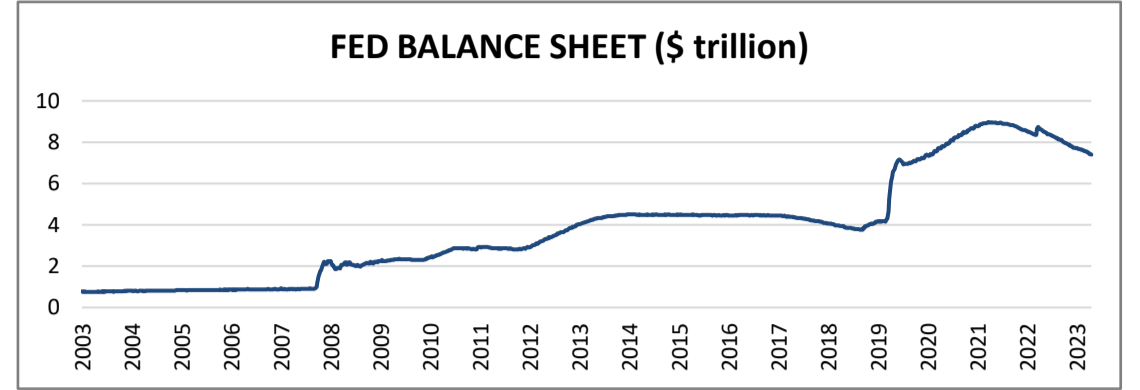

| CURRENCIES         | 1 USD =     | Δ% 1d  | Trend |
|--------------------|-------------|--------|-------|
| EUR                | €0.9386     | +0.02% |       |
| GBP                | £0.8088     | +0.05% |       |
| CAD                | C\$1.3732   | -0.14% |       |
| JPY                | ¥154.69     | +0.03% |       |
| CNY                | ¥7.2436     | +0.06% |       |
| AUD                | A\$1.5551   | -0.19% |       |
| DX Dollar Index    | 106.16      | +0.01% |       |
| Bitcoin (\$ per ₿) | \$66,180.87 | +2.36% |       |

| PMI/CONFIDENCE INDICES          | Current | Δ Previous | Trend | Next Release (UK) | Days |
|---------------------------------|---------|------------|-------|-------------------|------|
| S&P Services                    | 51.7    | -0.6       |       | 23-Apr 14:45      | 1    |
| ISM Services                    | 51.4    | -1.2       |       | 03-May 15:00      | 11   |
| S&P Manufacturing               | 51.9    | -0.3       |       | 23-Apr 14:45      | 1    |
| ISM Manufacturing               | 50.3    | +2.5       |       | 01-May 15:00      | 9    |
| Chicago Business Barometer      | 41.4    | -2.6       |       | 30-Apr 14:45      | 8    |
| Consumer Sentiment (Uni. Mich)  | 77.9    | -1.5       |       | 26-Apr 15:00      | 4    |
| Consumer Confidence (Conf. Bd.) | 104.7   | -0.1       |       | 30-Apr 15:00      | 8    |

| COMMODITIES       | Current    | Δ% 1d  | Trend |
|-------------------|------------|--------|-------|
| Gold (1oz t)      | \$2,358.60 | -1.39% |       |
| Silver (1oz t)    | \$27.79    | -3.15% |       |
| Platinum (1oz t)  | \$925.98   | -1.02% |       |
| Palladium (1oz t) | \$1,011.85 | -1.89% |       |
| Copper (1lb)      | \$4.4920   | -0.12% |       |
| WTI Crude (1bbl)  | \$82.02    | -1.35% |       |
| Nat. Gas (1MMBtu) | \$1.73     | -1.48% |       |
| Wheat (1bsh)      | \$5.6725   | +0.09% |       |
| Corn (1bsh)       | \$4.3125   | -0.52% |       |
| Soybean (1bsh)    | \$11.5975  | -0.51% |       |
| Coffee (1lb)      | \$2.3070   | -0.50% |       |
| Sugar (1lb)       | \$0.1977   | +1.38% |       |
| Cocoa (1mt)       | \$25.94    | -1.93% |       |

| EQUITIES     | Current  | Δ% 1d  | Trend | DivYld | vs. 30yr |
|--------------|----------|--------|-------|--------|----------|
| Dow Jones    | 37986.4  | +0.56% |       | 1.9%   | -2.8%    |
| S&P 500      | 4967.2   | -0.88% |       | 1.4%   | -3.3%    |
| Nasdaq       | 15282.01 | -2.05% |       | 0.8%   | -4.0%    |
| Russell 2000 | 1947.66  | +0.24% |       | 1.6%   | -3.2%    |
| VIX Index    | 18.65    | -0.32% |       | -      | -        |

| CREDIT          | Current | Δ 1d    | Trend |
|-----------------|---------|---------|-------|
| CDX N.A. IG 5yr | 56.82   | -0.6bps |       |
| CDX N.A. HY 5yr | 368.70  | -2.8bps |       |

| RATES   | Current | Δ 1d    | Trend |
|---------|---------|---------|-------|
| 1-month | 5.386%  | -0.5bps |       |
| 3-month | 5.413%  | +0.8bps |       |
| 6-month | 5.377%  | +0.4bps |       |
| 2-year  | 4.987%  | 0.0bps  |       |
| 5-year  | 4.682%  | +1.1bps |       |
| 10-year | 4.642%  | +2.0bps |       |
| 20-year | 4.864%  | +2.3bps |       |
| 30-year | 4.736%  | +2.4bps |       |

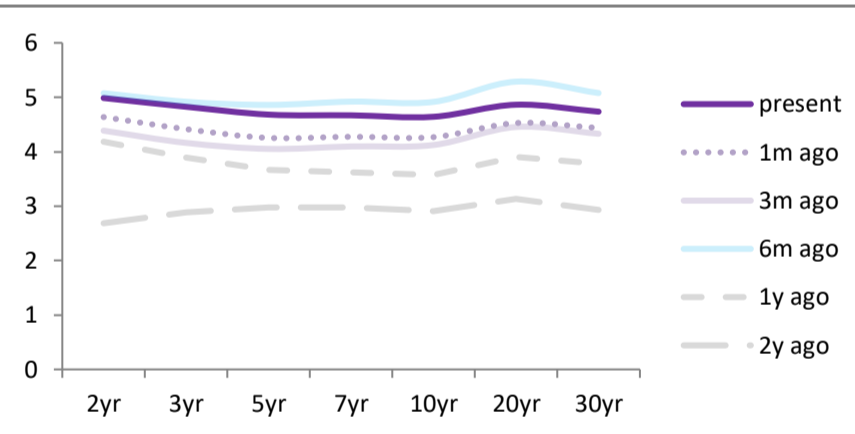

| CURVES | Current | Δ 1d    | Trend | 1m low/high | 3m low/high | 6m low/high |
|--------|---------|---------|-------|-------------|-------------|-------------|
| 2/10   | -35bps  | +2.0bps |       | -43/-32     | -45/-18     | -53/-16     |
| 2/30   | -25bps  | +2.4bps |       | -35/-17     | -35/8       | -44/8       |
| 5/10   | -4bps   | +0.9bps |       | -6/2        | -6/12       | -6/13       |
| 5/30   | 5bps    | +1.3bps |       | 2/20        | 2/37        | 2/37        |
| 10/30  | 9bps    | +0.4bps |       | 8/18        | 8/26        | 8/26        |

| INFLATION-LINKED (REAL YIELDS) | Current | Δ 1d    | Trend |
|--------------------------------|---------|---------|-------|
| 2yr                            | 2.210%  | +1.8bps |       |
| 5yr                            | 2.250%  | +1.1bps |       |
| 10yr                           | 2.237%  | +2.0bps |       |
| 20yr                           | 2.436%  | +2.3bps |       |
| 30yr                           | 2.380%  | +2.3bps |       |

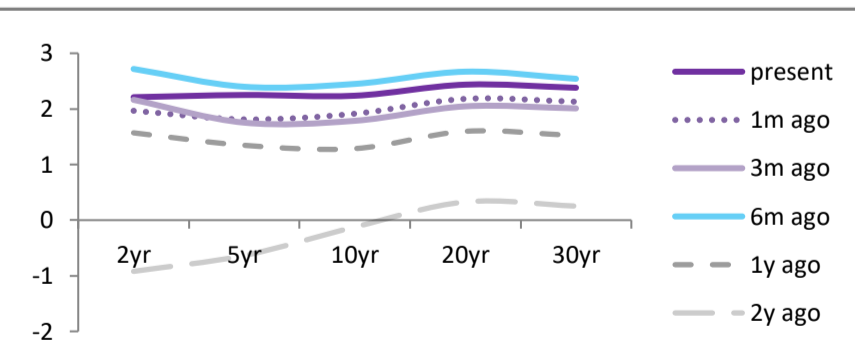

| BREAKEVENS | Current | Δ 1d    | Trend | 1m low/high | 3m low/high | 6m low/high |
|------------|---------|---------|-------|-------------|-------------|-------------|
| 2yr        | 2.52%   | -0.6bps |       | 2.5%/3%     | 2.3%/3%     | 2%/3%       |
| 5yr        | 2.43%   | -0.1bps |       | 2.4%/2.6%   | 2.2%/2.6%   | 2.1%/2.6%   |
| 10yr       | 2.41%   | +0.1bps |       | 2.3%/2.4%   | 2.2%/2.4%   | 2.2%/2.5%   |
| 30yr       | 2.36%   | +0.0bps |       | 2.3%/2.4%   | 2.2%/2.4%   | 2.2%/2.5%   |

ADM Investor Services International Limited, registered in England No. 2547805, is authorised and regulated by the Financial Conduct Authority [FRN 148474] and is a member of the London Stock Exchange. The information within this publication has been compiled for general purposes only. Although every attempt has been made to ensure the accuracy of the information, ADM Investor Services International Limited (ADMIS) assumes no responsibility for any errors or omissions and will not update it. The views in this publication reflect solely those of the authors and not necessarily those of ADMIS or its affiliated institutions. This publication and information herein should not be considered investment advice nor an offer to sell or an invitation to invest in any products mentioned by ADMIS. © 2024 ADM Investor Services International Limited.

# UNITED KINGDOM

## Macro Snapshot

22 April 2024 09:30 London



ADM Investor Services  
International Limited

| ECONOMIC INDICATORS                | Current | Δ Previous | Trend | Next Release (UK) | Days |
|------------------------------------|---------|------------|-------|-------------------|------|
| Bank rate                          | 5.25%   | 0          |       | 09-May 12:00      | 17   |
| Budget Deficit (%GDP)              | -5.0%   | +0.22%     |       |                   |      |
| Monthly GDP (2m lag)               | 0.1%    | -0.20%     |       | 10-May 07:00      | 18   |
| GDP YoY                            | -0.2%   | -0.40%     |       | 10-May 07:00      | 18   |
| Unemployment rate                  | 4.2%    | +0.20%     |       | 14-May 07:00      | 22   |
| PAYE Payrolls                      | -67k    | -49k       |       | 14-May 07:00      | 22   |
| Jobless Claims Change              | 11k     | +7k        |       | 14-May 07:00      | 22   |
| Claimant Count Rate                | 4.0%    | 0.0%       |       | 14-May 07:00      | 22   |
| Avg. Weekly Earnings 3M/YoY        | 5.6%    | 0.00%      |       | 14-May 07:00      | 22   |
| CPI YoY                            | 3.2%    | -0.20%     |       | 22-May 07:00      | 30   |
| Core CPI YoY                       | 4.2%    | -0.30%     |       | 22-May 07:00      | 30   |
| RPI YoY                            | 4.3%    | -0.20%     |       | 22-May 07:00      | 30   |
| CPI expectation 1yr ahead (DMP)    | 3.2%    | -0.10%     |       | 09-May 14:00      | 17   |
| PPI Input YoY                      | -2.5%   | -0.30%     |       | 22-May 07:00      | 30   |
| PPI Output YoY                     | 0.6%    | +0.20%     |       | 22-May 07:00      | 30   |
| Industrial Production YoY          | 1.4%    | +1.10%     |       | 10-May 07:00      | 18   |
| Manufacturing Production YoY       | 2.7%    | +1.20%     |       | 10-May 07:00      | 18   |
| House Price Index YoY (L.Registry) | -0.2%   | +1.10%     |       | 22-May 09:30      | 30   |
| House Price Index YoY (N'wide)     | 1.6%    | +0.40%     |       | 30-Apr - 06-May   | 8    |
| Mortgage Approvals                 | 60k     | +4k        |       | 30-Apr 09:30      | 8    |
| Retail Sales YoY (exc. Auto Fuel)  | 0.4%    | +0.80%     |       | 24-May 07:00      | 32   |
| Consumer Credit YoY                | 8.7%    | -0.30%     |       | 30-Apr 09:30      | 8    |

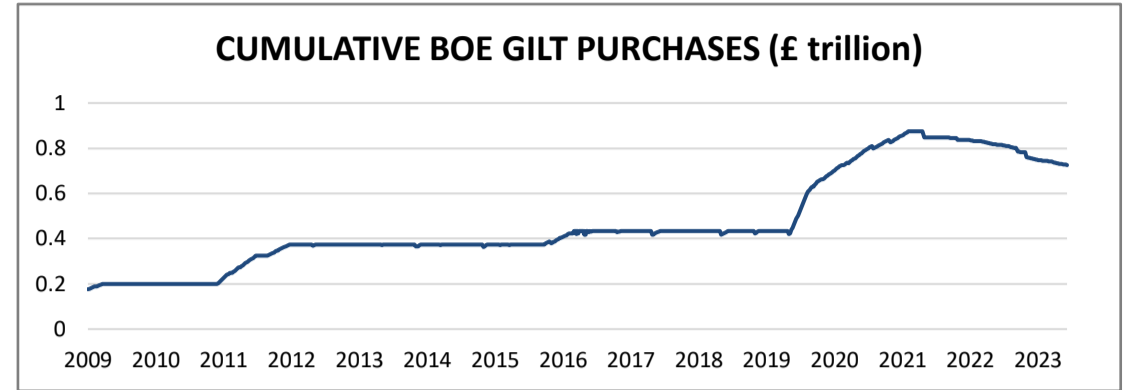

| CURRENCIES | 1 GBP =   | Δ% 1d  | Trend |
|------------|-----------|--------|-------|
| USD        | \$1.2365  | -0.04% |       |
| EUR        | €1.1606   | -0.03% |       |
| JPY        | ¥191.27   | -0.01% |       |
| CAD        | C\$1.6979 | -0.16% |       |
| AUD        | A\$1.9228 | -0.24% |       |
| CHF        | SFr1.1260 | -0.03% |       |
| CNY        | ¥8.9564   | +0.00% |       |

| COMMODITIES          | Current | Δ% 1d  | Trend |
|----------------------|---------|--------|-------|
| Brent Crude          | \$85.95 | -1.54% |       |
| UK Natural Gas (thm) | £0.7560 | -2.33% |       |

| PMI/CONFIDENCE INDICES    | Current | Δ Previous | Trend | Next Release (UK) | Days |
|---------------------------|---------|------------|-------|-------------------|------|
| S&P Services              | 53.1    | -0.7       |       | 23-Apr 09:30      | 1    |
| S&P Manufacturing         | 50.3    | +2.8       |       | 23-Apr 09:30      | 1    |
| S&P Construction          | 50.2    | +0.5       |       | 07-May 09:30      | 15   |
| Lloyds Business Barometer | 42      | 0.0        |       | 30-Apr 00:01      | 8    |
| GfK Consumer Confidence   | -21     | 0.0        |       | 26-Apr 00:01      | 4    |

| EQUITIES | Current | Δ% 1d  | Trend | DivYld | vs. 30yr |
|----------|---------|--------|-------|--------|----------|
| FTSE100  | 7977.6  | +1.03% |       | 3.9%   | -0.8%    |
| FTSE250  | 19544.3 | +0.79% |       | 3.6%   | -1.1%    |
| FTSE All | 4338.94 | +0.99% |       | 3.9%   | -0.8%    |

| RATES   | Current | Δ 1d    | Trend |
|---------|---------|---------|-------|
| 1-month | 5.238%  | +0.1bps |       |
| 3-month | 5.204%  | -1.9bps |       |
| 6-month | 5.154%  | -6.6bps |       |
| 2-year  | 4.361%  | -1.3bps |       |
| 5-year  | 4.116%  | -0.9bps |       |
| 10-year | 4.231%  | +0.2bps |       |
| 20-year | 4.678%  | +1.0bps |       |
| 30-year | 4.711%  | +1.2bps |       |

| CURVES | Current | Δ 1d    | Trend | 1m low/high | 3m low/high | 6m low/high |
|--------|---------|---------|-------|-------------|-------------|-------------|
| 2/10   | -13bps  | +1.5bps |       | -23/-13     | -53/-13     | -62/-13     |
| 2/30   | 35bps   | +2.4bps |       | 24/36       | -3/36       | -12/36      |
| 5/10   | 12bps   | +1.1bps |       | 8/15        | -5/15       | -7/15       |
| 5/30   | 59bps   | +2.1bps |       | 51/66       | 44/72       | 40/82       |
| 10/30  | 48bps   | +0.9bps |       | 43/52       | 40/67       | 40/69       |

| INFLATION-LINKED (REAL YIELDS) | Current | Δ 1d    | Trend |
|--------------------------------|---------|---------|-------|
| 1yr                            | -       | -       |       |
| 5yr                            | 0.255%  | +1.0bps |       |
| 10yr                           | 0.481%  | +1.5bps |       |
| 20yr                           | 1.222%  | +2.4bps |       |
| 30yr                           | 1.336%  | +2.7bps |       |

| BREAKEVENS | Current | Δ 1d    | Trend | 1m low/high | 3m low/high | 6m low/high |
|------------|---------|---------|-------|-------------|-------------|-------------|
| 5yr        | 3.86%   | -1.9bps |       | 3.67%/4.03% | 3.47%/4.03% | 3.47%/4.03% |
| 10yr       | 3.75%   | -1.3bps |       | 3.62%/3.87% | 3.44%/3.87% | 3.44%/3.87% |
| 30yr       | 3.36%   | -1.5bps |       | 3.25%/3.4%  | 3.14%/3.4%  | 3.11%/3.43% |

ADM Investor Services International Limited, registered in England No. 2547805, is authorised and regulated by the Financial Conduct Authority [FRN 148474] and is a member of the London Stock Exchange. The information within this publication has been compiled for general purposes only. Although every attempt has been made to ensure the accuracy of the information, ADM Investor Services International Limited (ADMISI) assumes no responsibility for any errors or omissions and will not update it. The views in this publication reflect solely those of the authors and not necessarily those of ADMISI or its affiliated institutions. This publication and information herein should not be considered investment advice nor an offer to sell or an invitation to invest in any products mentioned by ADMISI. © 2024 ADM Investor Services International Limited.