

# FIXED INCOME

New Issue Performance  
08 November 2024



ADM Investor Services  
International Limited

Colin Bysouth, CFA | colin.bysouth@admisi.com | +44 20 7716 8533

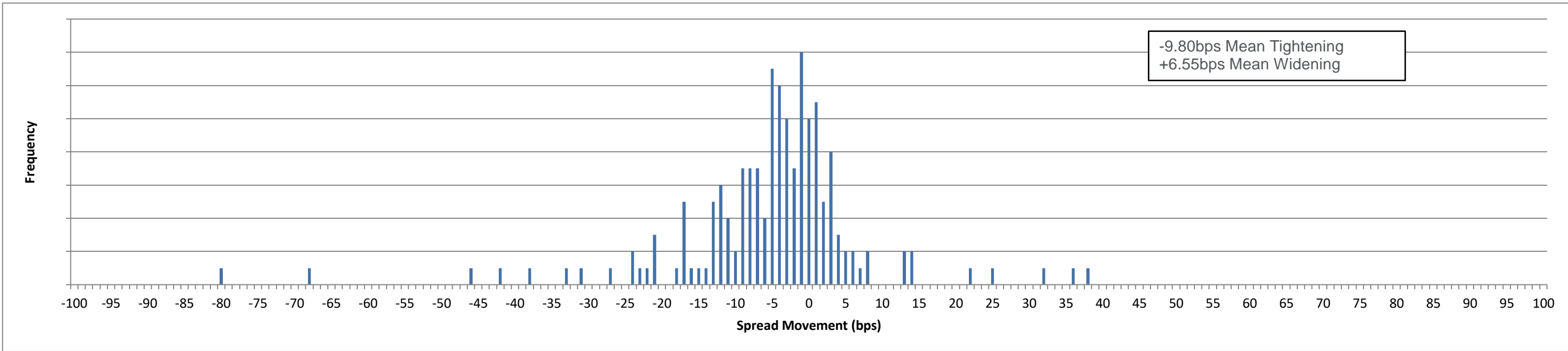

| FIVE BEST PERFORMERS |          |                                  |        |            |              |                       | @ Issue |        |       |        | Current* |     |
|----------------------|----------|----------------------------------|--------|------------|--------------|-----------------------|---------|--------|-------|--------|----------|-----|
| Ccy                  | Size (M) | Issuer (Bberg ticker)            | Coupon | Maturity   | Rating       | Type                  | Spread  | Price  | Cover | Spread | Bid      |     |
| USD                  | 540      | GREAT CANADIAN GAMING CO (GCCN)  | 8.75   | 15/11/2029 | B2/B+/NA     | Gambling (Non-Hotel)  | 462     | 100    |       | 381.3  | 102.665  | -81 |
| USD                  | 500      | DCLI BIDCO LLC (DIRCHA)          | 7.75   | 15/11/2029 | NA/B+/BB     | Rental Auto/Equipment | 370     | 100    |       | 301.7  | 101.96   | -68 |
| EUR                  | 550      | HLDNG D'INFRA METIERS (SAUR)     | 4.875  | 24/10/2029 | NA/BB+/BB+   | Water                 | 283.2   | 100    | 3.5x  | 236.5  | 101.264  | -47 |
| USD                  | 500      | DEVELOPMENT BANK OF KAZA (DBKAZ) | 5.25   | 23/10/2029 | Baa1/NA/BBB  | Special Purpose Banks | 145     | 99.783 | 2.8x  | 102.6  | 100.249  | -42 |
| USD                  | 500      | SKANDINAVISKA ENSKILDA (SEB)     | 6.75   | Perp       | Baa3/NA/BBB+ | Commer Banks Non-US   | 312.7   | 100    | 3.5x  | 274.2  | 98.722   | -39 |

| FIVE WORST PERFORMERS |          |                              |        |            |             |                          | @ Issue |        |       |        | Current* |     |
|-----------------------|----------|------------------------------|--------|------------|-------------|--------------------------|---------|--------|-------|--------|----------|-----|
| Ccy                   | Size (M) | Issuer (Bberg ticker)        | Coupon | Maturity   | Rating      | Type                     | Spread  | Price  | Cover | Spread | Bid      |     |
| GBP                   | 390      | BOPARAN FINANCE PLC (BOPRLN) | 9.375  | 07/11/2029 | B3/B/(EXP)  | Poultry                  | 518     | 100    |       | 555.1  | 98.813   | +37 |
| USD                   | 1000     | ROYAL BANK OF CANADA (RY)    | 6.35   | 24/11/2084 | Baa2/BBB/NA | Commer Banks Non-US      | 225.7   | 100    | 2.9x  | 261.1  | 96.25    | +35 |
| USD                   | 500      | PHH ESCROW ISSUER LLC (ONIT) | 9.875  | 01/11/2029 | Caa1/B-/NA  | Finance-Mtge Loan/Banker | 596     | 99.556 |       | 627.1  | 97.89    | +31 |
| EUR                   | 500      | BELFIUS BANK SA/NV (CCBGBB)  | 6.125  | Perp       | Baa3/BB+/NA | Commer Banks Non-US      | 392.8   | 100    | 2x    | 417.6  | 99.469   | +25 |
| USD                   | 300      | BANK BUKOPIN PT (BBKPIJ)     | 5.658  | 30/10/2027 | NA/NA/BBB   | Commer Banks Non-US      | 165     | 100    | 4.5x  | 186.3  | 99.049   | +21 |

| Thursday 07 November 2024 |          |                              |        |            |           |                          | @ Issue |        |       |        | Current* |    |
|---------------------------|----------|------------------------------|--------|------------|-----------|--------------------------|---------|--------|-------|--------|----------|----|
| Ccy                       | Size (M) | Issuer (Bberg ticker)        | Coupon | Maturity   | Rating    | Type                     | Spread  | Price  | Cover | Spread | Bid      |    |
| EUR                       | 500      | BUREAU VERITAS SA (BVIFFP)   | 3.125  | 15/11/2031 | NA/NA/NA  | Consulting Services      | 99.4    | 99.431 | 2.3x  | 103.4  | 99.38    | +4 |
| EUR                       | 400      | INTESA SANPAOLO SPA (ISPIIM) | 3.1    | 14/11/2028 | NA/NA/NA  | Commer Banks Non-US      |         | 100    |       | 99.2   | 99.85    |    |
| EUR                       | 1250     | INTESA SANPAOLO SPA (ISPIIM) | 4.271  | 14/11/2036 | NA/NA/NA  | Commer Banks Non-US      | 205.3   | 100    | 2.2x  | 206.2  | 100.10   | +1 |
| EUR                       | 1000     | SOCIETE GENERALE (SOCGEN)    | 3      | 12/02/2027 | NA/BBB/NA | Diversified Banking Inst | 98.3    | 99.835 | 2x    | 100.6  | 99.83    | +2 |

| Tuesday 05 November 2024 |          |                                  |        |            |          |                  | @ Issue |       |       |        | Current* |  |
|--------------------------|----------|----------------------------------|--------|------------|----------|------------------|---------|-------|-------|--------|----------|--|
| Ccy                      | Size (M) | Issuer (Bberg ticker)            | Coupon | Maturity   | Rating   | Type             | Spread  | Price | Cover | Spread | Bid      |  |
| EUR                      | 500      | RAIFFEISEN BAUSPARKASSE (RZBBAU) | 3.429  | 12/11/2029 | NA/NA/NA | Mortgage Banks   |         | 100   |       |        | 101.41   |  |
| USD                      | 300      | TAISHAN FIN INTNL (TAIFIN)       | 6.5    | 08/11/2026 | NA/NA/NA | Gas-Distribution |         | 100   |       | 225.2  | 100.11   |  |

| Monday 04 November 2024 |          |                                |        |            |              |                    | @ Issue |        |       |        | Current* |    |
|-------------------------|----------|--------------------------------|--------|------------|--------------|--------------------|---------|--------|-------|--------|----------|----|
| Ccy                     | Size (M) | Issuer (Bberg ticker)          | Coupon | Maturity   | Rating       | Type               | Spread  | Price  | Cover | Spread | Bid      |    |
| GBP                     | 250      | LAND NORDRHEIN-WESTFALEN (NRW) | 4.5    | 11/11/2027 | NA/NA/NA     | Regional Authority | 27.3    | 99.986 | 0.9x  | 30.4   | 99.87    | +3 |
| USD                     | 700      | VIDEOTRON LTD (QBRCN)          | 5.7    | 15/01/2035 | Baa3/BBB-/NA | Television         | 140.0   | 99.94  |       | 131.4  | 100.47   | -9 |

| Friday 01 November 2024 |          |                                 |         |            |         |                       | @ Issue |       |       |        | Current* |  |
|-------------------------|----------|---------------------------------|---------|------------|---------|-----------------------|---------|-------|-------|--------|----------|--|
| Ccy                     | Size (M) | Issuer (Bberg ticker)           | Coupon  | Maturity   | Rating  | Type                  | Spread  | Price | Cover | Spread | Bid      |  |
| USD                     | 300      | NATIONAL RURAL UTIL COOP (NRUC) | 5.24582 | 03/12/2025 | A2/NA/A | Electric-Distribution |         | 100   |       |        | 99.92    |  |

| Thursday 31 October 2024 |          |                                   |         |            |               |                          | @ Issue |        |       |        | Current* |     |
|--------------------------|----------|-----------------------------------|---------|------------|---------------|--------------------------|---------|--------|-------|--------|----------|-----|
| Ccy                      | Size (M) | Issuer (Bberg ticker)             | Coupon  | Maturity   | Rating        | Type                     | Spread  | Price  | Cover | Spread | Bid      |     |
| EUR                      | 550      | CASTELLO BC BIDCO SPA (SOMACI)    | 7.47954 | 14/11/2031 | B2/(P)B/NA    | Circuit Boards           |         | 100    |       |        | 99.82    |     |
| EUR                      | 800      | LVMH MOET HENNESSY VUITT (MCFP)   | 2.75    | 07/11/2027 | Aa3/NA/NA     | Textile-Apparel          | 63.7    | 99.821 | 2.1x  | 59.9   | 100.18   | -4  |
| EUR                      | 700      | LVMH MOET HENNESSY VUITT (MCFP)   | 3.125   | 07/11/2032 | Aa3/NA/NA     | Textile-Apparel          | 88.2    | 99.735 | 1.9x  | 78.4   | 100.54   | -10 |
| EUR                      | 325      | NEINOR HOMES SLU (HOMESM)         | 5.875   | 15/02/2030 | NA/BB-/BB-    | Real Estate Oper/Develop |         | 100    |       | 345.1  | 101.24   |     |
| GBP                      | 390      | BOPARAN FINANCE PLC (BOPRLN)      | 9.375   | 07/11/2029 | B3/B/(EXP)    | Poultry                  | 518.0   | 100    |       | 555.1  | 98.81    | +37 |
| GBP                      | 500      | ELECTRICITE DE FRANCE SA (EDF)    | 6.5     | 08/11/2064 | Baa1/BBB/BBB+ | Electric-Generation      | 170.0   | 98.326 | 1.8x  | 167.6  | 97.85    | -2  |
| USD                      | 300      | CHENGDU COMM INVST GROUP (CDCOMM) | 5.05    | 07/11/2029 | NA/NA/BBB+    | Retail-Building Products |         | 100    |       | 79.9   | 100.02   |     |
| USD                      | 550      | EDISON INTERNATIONAL (EIX)        | 5.25    | 15/03/2032 | Baa2/BBB-/BBB | Electric-Integrated      | 105.0   | 99.934 | 4x    | 101.1  | 99.98    | -4  |
| USD                      | 1000     | FORD MOTOR CREDIT CO LLC (F)      | 6.054   | 05/11/2031 | Ba1/BBB-/BBB- | Auto-Cars/Light Trucks   | 183.0   | 100    | 2.2x  | 165.6  | 100.87   | -17 |
| USD                      | 540      | GREAT CANADIAN GAMING CO (GCCN)   | 8.75    | 15/11/2029 | B2/B+/NA      | Gambling (Non-Hotel)     | 462.0   | 100    |       | 381.3  | 102.67   | -81 |
| USD                      | 600      | HORIZON MUTUAL HOLDINGS (BCBSNJ)  | 6.2     | 15/11/2034 | NA/BBB/BBB-   | Medical-HMO              | 195.0   | 99.734 | 1.7x  | 189.3  | 99.86    | -6  |
| USD                      | 750      | MARTIN MARIETTA MATERIAL (MLM)    | 5.15    | 01/12/2034 | Baa2/BBB+/BBB | Bldg Prod-Cement/Aggreg  | 97.0    | 99.266 | 3.5x  | 95.6   | 98.97    | -1  |
| USD                      | 750      | MARTIN MARIETTA MATERIAL (MLM)    | 5.5     | 01/12/2054 | Baa2/BBB+/BBB | Bldg Prod-Cement/Aggreg  | 117.0   | 98.006 | 4.1x  | 109.2  | 98.23    | -8  |
| USD                      | 1250     | NEW DEVELOPM BANK BRICS (NEWDEV)  | 4.677   | 07/11/2027 | NA/AA+/AA     | Supranational Bank       | 53.1    | 100    | 1.8x  | 47.7   | 99.99    | -5  |
| USD                      | 900      | ONEMAIN FINANCE CORP (OMF)        | 6.625   | 15/05/2029 | Ba2/BB/NA     | Finance-Consumer Loans   | 247.0   | 100    |       | 215.1  | 101.05   | -32 |

| Wednesday 30 October 2024 |          |                                   |        |            |               |                          | @ Issue |        |       |        | Current* |     |
|---------------------------|----------|-----------------------------------|--------|------------|---------------|--------------------------|---------|--------|-------|--------|----------|-----|
| Ccy                       | Size (M) | Issuer (Bberg ticker)             | Coupon | Maturity   | Rating        | Type                     | Spread  | Price  | Cover | Spread | Bid      |     |
| EUR                       | 1000     | AM KEY SECURITIS SCSP (AMKEYS)    | 7.65   | 14/10/2034 | NA/NA/NA      | Finance-Other Services   |         |        |       | 163.3  | 130.75   |     |
| EUR                       | 500      | AVERY DENNISON CORP (AVY)         | 3.75   | 04/11/2034 | Baa2/BBB/NA   | Office Supplies&Forms    | 141.2   | 99.672 | 2.4x  | 136.9  | 99.90    | -4  |
| EUR                       | 650      | DSV FINANCE BV (DSVDC)            | 2.875  | 06/11/2026 | A3/A-/NA      | Transport-Services       | 68.7    | 99.891 | 3.8x  | 60.9   | 100.23   | -8  |
| EUR                       | 1000     | DSV FINANCE BV (DSVDC)            | 3.125  | 06/11/2028 | A3/A-/NA      | Transport-Services       | 93.4    | 99.881 | 4x    | 84.3   | 100.48   | -9  |
| EUR                       | 1250     | DSV FINANCE BV (DSVDC)            | 3.25   | 06/11/2030 | A3/A-/NA      | Transport-Services       | 105.2   | 99.571 | 6.1x  | 92.3   | 100.46   | -13 |
| EUR                       | 750      | DSV FINANCE BV (DSVDC)            | 3.375  | 06/11/2034 | A3/A-/NA      | Transport-Services       | 110.7   | 99.01  | 8.3x  | 101.7  | 99.71    | -9  |
| EUR                       | 600      | DSV FINANCE BV (DSVDC)            | 3.549  | 06/11/2026 | A3/A-/NA      | Transport-Services       |         | 100    | 3.5x  |        | 100.23   |     |
| EUR                       | 500      | ISDB TRUST NO 2 (ISDB)            | 2.798  | 05/11/2029 | Aaa/AAA/AAA   | Supranational Bank       | 62.8    | 100    | 1.1x  | 61.3   | 99.90    | -1  |
| EUR                       | 1000     | SIR SECURITIES SCSP (SIRSEC)      | 7.65   | 14/10/2034 | NA/NA/NA      | Finance-Other Services   |         |        |       | 169.1  | 129.86   |     |
| EUR                       | 400      | TAP SA (TAPTRA)                   | 5.125  | 15/11/2029 | Ba3/BB-/NA    | Airlines                 |         | 100    |       | 285.2  | 100.51   |     |
| EUR                       | 750      | TECHEM VERWALTUNGSGESELL (TCHEN)  | 5.375  | 15/07/2029 | B2/NA/B+(EXP) | Commercial Services      | 303.0   | 100.5  |       | 280.0  | 101.42   | -23 |
| EUR                       | 500      | VIER GAS TRANSPORT GMBH (VGASDE)  | 3.375  | 11/11/2031 | NA/BBB+/NA    | Gas-Transportation       | 128.3   | 99.278 | 3.1x  | 128.5  | 99.38    | +0  |
| USD                       | 750      | ATLAS WAREHOUSE LEND (ATWALD)     | 5.811  | 01/11/2027 | Baa3/BBB-/BBB | Finance-Other Services   |         | 100    |       | 252.7  | 97.70    |     |
| USD                       | 750      | ATLAS WAREHOUSE LEND (ATWALD)     | 6.078  | 01/11/2029 | Baa3/BBB-/BBB | Finance-Other Services   |         | 100    |       | 261.6  | 97.07    |     |
| USD                       | 500      | CENTERPOINT ENER HOUSTON (CNP)    | 5.05   | 01/03/2035 | A2/A/A        | Electric-Integrated      | 83.0    | 99.673 | 4.2x  | 76.2   | 99.70    | -7  |
| USD                       | 250      | CITY OF ULAANBAATAR MON (CITULA)  | 7.75   | 21/08/2027 | NA/NA/NA      | Municipal-City           |         | 99.947 |       | 313.4  | 101.10   |     |
| USD                       | 350.26   | GENER MEDIT/CENT TERMICA (ALBAAR) | 11     | 01/11/2031 | NA/NA/CCC     | Electric-Generation      |         | 98.556 |       | 745.1  | 97.57    |     |
| USD                       | 506      | JINAN URB CONST INTL INV (JNUCCG) | 5      | 06/11/2027 | NA/NA/BBB+    | Building-Heavy Construct |         | 100    |       | 89.1   | 99.89    |     |
| USD                       | 600      | MAREX GROUP PLC (MARGRO)          | 6.404  | 04/11/2029 | NA/BBB-/BBB-  | Finance-Invest Bnkr/Brkr | 225.0   | 100    | 3x    | 200.5  | 100.98   | -25 |
| USD                       | 950      | MARSH & MCLENNAN COS INC (MMC)    | 4.55   | 08/11/2027 | A3/A-/A-      | Insurance Brokers        | 45.0    | 99.886 | 4x    | 40.8   | 99.98    | -4  |
| USD                       | 1000     | MARSH & MCLENNAN COS INC (MMC)    | 4.65   | 15/03/2030 | A3/A-/A-      | Insurance Brokers        | 55.0    | 99.785 | 3.6x  | 59.0   | 99.91    | +4  |
| USD                       | 1000     | MARSH & MCLENNAN COS INC (MMC)    | 4.85   | 15/11/2031 | A3/A-/A-      | Insurance Brokers        | 65.0    | 99.922 | 3.4x  | 66.4   | 99.67    | +1  |
| USD                       | 2000     | MARSH & MCLENNAN COS INC (MMC)    | 5      | 15/03/2035 | A3/A-/A-      | Insurance Brokers        | 75.0    | 99.83  | 2.9x  | 73.6   | 99.52    | -1  |
| USD                       | 500      | MARSH & MCLENNAN COS INC (MMC)    | 5.35   | 15/11/2044 | A3/A-/A-      | Insurance Brokers        | 75.0    | 99.986 | 3.6x  | 75.3   | 99.73    | +0  |
| USD                       | 1500     | MARSH & MCLENNAN COS INC (MMC)    | 5.4    | 15/03/2055 | A3/A-/A-      | Insurance Brokers        | 95.0    | 99.519 | 3.5x  | 89.0   | 99.71    | -6  |
| USD                       | 300      | MARSH & MCLENNAN COS INC (MMC)    | FRN    | 08/11/2027 | A3/A-/A-      | Insurance Brokers        |         | 100    | 5x    |        | 100.15   |     |
| USD                       | 350      | PEARL PETROLEUM CO LTD (PEAPET)   | 13     | 15/05/2028 | NA/NA/NA      | Oil Comp-Explor&Prodn    |         | 100    |       | 839.8  | 101.21   |     |
| USD                       | 750      | PHILIP MORRIS INTL INC (PM)       | 4.375  | 01/11/2027 | A2/A-/A-      | Tobacco                  | 50.0    | 99.263 | 3.3x  | 51.0   | 99.22    | +1  |
| USD                       | 750      | PHILIP MORRIS INTL INC (PM)       | 4.625  | 01/11/2029 | A2/A-/A-      | Tobacco                  | 65.0    | 99.243 | 3.2x  | 64.4   | 99.19    | -1  |
| USD                       | 750      | PHILIP MORRIS INTL INC (PM)       | 4.75   | 01/11/2031 | A2/A-/A-      | Tobacco                  | 80.0    | 98.475 | 3.9x  | 78.8   | 98.37    | -1  |
| USD                       | 750      | PHILIP MORRIS INTL INC (PM)       | 4.9    | 01/11/2034 | A2/A-/A-      | Tobacco                  | 92.0    | 97.684 | 3.7x  | 92.4   | 97.33    | +0  |
| USD                       | 350      | TTX CO (TTXCO)                    | 5.05   | 15/11/2034 | NA/NA/A(EXP)  | Transport-Services       | 80.0    | 99.936 |       | 75.9   | 99.73    | -4  |
| USD                       | 1000     | WASTE MANAGEMENT INC (WM)         | 4.5    | 15/03/2028 | A3/A-/A-      | Non-hazardous Waste Disp | 45.0    | 99.777 | 2.3x  | 46.3   | 99.66    | +1  |
| USD                       | 700      | WASTE MANAGEMENT INC (WM)         | 4.65   | 15/03/2030 | A3/A-/A-      | Non-hazardous Waste Disp | 55.0    | 99.846 | 3.1x  | 61.2   | 99.41    | +6  |
| USD                       | 750      | WASTE MANAGEMENT INC (WM)         | 4.8    | 15/03/2032 | A3/A-/A-      | Non-hazardous Waste Disp | 65.0    | 99.705 | 3.3x  | 69.7   | 99.15    |     |
| USD                       | 1500     | WASTE MANAGEMENT INC (WM)         | 4.95   | 15/03/2035 | A3/A-/A-      | Non-hazardous Waste Disp | 75.0    | 99.494 | 3.4x  | 74.5   | 99.04    | -1  |
| USD                       | 1250     | WASTE MANAGEMENT INC (WM)         | 5.35   | 15/10/2054 | A3/A-/A-      | Non-hazardous Waste Disp | 87.5    | 99.959 | 4.5x  | 85.2   | 99.52    | -2  |
| USD                       | 450      | WH FINANCIAL HOLDINGS (WUCCDE)    | 5.4    | 05/11/2027 | NA/NA/BBB-    | Whsing&Harbor Trans Serv |         | 100    |       | 145.8  | 99.44    |     |

| Tuesday 29 October 2024 |          |                                   |        |            |              |                          | @ Issue |        |       |        | Current* |     |
|-------------------------|----------|-----------------------------------|--------|------------|--------------|--------------------------|---------|--------|-------|--------|----------|-----|
| Ccy                     | Size (M) | Issuer (Bberg ticker)             | Coupon | Maturity   | Rating       | Type                     | Spread  | Price  | Cover | Spread | Bid      |     |
| EUR                     | 500      | AGENCE FRANCE LOCALE (AFLBNK)     | 3      | 20/08/2032 | NA/AA-/AA-   | Regional Agencies        | 24.0    | 99.264 | 2.8x  | 18.3   | 98.85    | -6  |
| EUR                     | 500      | EXPORT-IMPORT BANK CHINA (EXIMCH) | 2.625  | 05/11/2027 | NA/A+/NA     | Export/Import Bank       | 59.4    | 99.969 | 6.3x  | 46.8   | 100.20   | -13 |
| EUR                     | 500      | HEIMSTADEN BOSTAD AB (HEIBOS)     | 3.875  | 05/11/2029 | NA/BBB-/BBB- | Real Estate Oper/Develop | 187.8   | 99.24  | 4.6x  | 188.2  | 99.05    | +0  |
| EUR                     | 500      | JYSKE BANK A/S (JYBC)             | 2.875  | 05/05/2029 | NA/A+/NA     | Commer Banks Non-US      | 90.0    | 99.729 | 2.8x  | 89.9   | 99.56    | -0  |
| EUR                     | 500      | KOMMUNALBANKEN AS (KBN)           | 2.625  | 05/11/2031 | Aaa/AAA/NA   | Sovereign Agency         | 51.3    | 99.88  | 0.8x  | 51.9   | 99.46    | +1  |

|     |      |                                   |       |            |                   |                          |               |       |         |      |       |        |     |
|-----|------|-----------------------------------|-------|------------|-------------------|--------------------------|---------------|-------|---------|------|-------|--------|-----|
| EUR | 1000 | LA BANQUE POST HOME LOAN (LBPSFH) | 2.75  | 30/10/2030 | NA/AAA/NA         | Finance-Mtge Loan/Banker | 100k/100k     | 57.3  | 99.963  | 2.1x | 56.5  | 99.71  | -1  |
| EUR | 750  | LB BADEN-WUERTTEMBERG (LBBW)      | 6.75  | Perp       | Baa3/NA/NA        | Regional Banks-Non US    | 200k/200k     |       | 100     | 1.1x | 506.4 | 97.65  |     |
| EUR | 750  | L'OREAL SA (ORFP)                 | 2.5   | 06/11/2027 | Aa1/AA/NA         | Cosmetics&Toiletries     | 100k/100k     | 56.6  | 99.701  | 2.3x | 52.2  | 99.70  | -4  |
| EUR | 500  | L'OREAL SA (ORFP)                 | 2.875 | 06/11/2031 | Aa1/AA/NA         | Cosmetics&Toiletries     | 100k/100k     | 73.6  | 99.962  | 2.4x | 68.8  | 99.97  | -5  |
| EUR | 500  | SKANDINAVISKA ENSKILDA (SEB)      | 3.125 | 05/11/2031 | A3/A-/AA-         | Commer Banks Non-US      | 100k/1k       | 104.8 | 99.684  | 1.5x | 102.9 | 99.41  | -2  |
| EUR | 2000 | SLOVAKIA GOVERNMENT BOND (SLOVGB) | 3     | 06/11/2031 | NA/NA/NA          | Sovereign                | 0.001k/0.001k | 90.0  | 99.751  | 3.8x | 92.1  | 99.30  | +2  |
| EUR | 350  | TAKKO FASHION GMBH (TAKFAS)       | 10.25 | 15/04/2030 | B3/(P)B-/BB-(EXP) | Apparel Manufacturers    | 100k/1k       |       | 100     |      | 760.2 | 102.34 |     |
| USD | 1250 | BEACON FUNDING TRUST (LIBMUT)     | 6.266 | 15/08/2054 | Baa2/BBB/NA       | Property/Casualty Ins    | 100k/1k       | 175.0 | 100     | 2.1x | 165.6 | 101.08 | -9  |
| USD | 500  | CENTERPOINT ENERGY INC (CNP)      | 6.7   | 15/05/2055 | Baa3/BBB-/BB+     | Electric-Integrated      | 2k/1k         | 258.6 | 100     | 1.8x | 270.7 | 99.25  | +12 |
| USD | 1000 | EXPORT-IMPORT BANK CHINA (EXIMCH) | FRN   | 05/11/2027 | NA/A+/NA          | Export/Import Bank       | 200k/1k       |       | 100     |      |       | 99.99  |     |
| USD | 1000 | GARDA WORLD SECURITY (GWCN)       | 8.375 | 15/11/2032 | Caa2/CCC+/B-      | Security Services        | 2k/1k         | 417.0 | 100     |      | 383.6 | 101.08 | -33 |
| USD | 850  | HYUNDAI CAPITAL AMERICA (HYNMTR)  | 4.875 | 01/11/2027 | A3/A-/A-          | Auto-Cars/Light Trucks   | 2k/1k         | 80.0  | 99.967  | 2.2x | 87.4  | 99.59  | +7  |
| USD | 750  | NEWELL BRANDS INC (NWL)           | 6.375 | 15/05/2030 | Ba3/BB-/BB-       | Housewares               | 2k/1k         | 227.0 | 100     |      | 214.3 | 100.30 | -13 |
| USD | 500  | NEWELL BRANDS INC (NWL)           | 6.625 | 15/05/2032 | Ba3/BB-/BB-       | Housewares               | 2k/1k         | 243.0 | 100     |      | 239.6 | 99.91  | -3  |
| USD | 1000 | SPIC PREFERRED CO NO 4 (SPICPD)   | 4.95  | Perp       | NA/NA/A-          | Electric-Generation      | 200k/1k       | 82.1  | 100     |      | 95.1  | 99.60  | +13 |
| USD | 500  | SWEDISH EXPORT CREDIT (SEK)       | FRN   | 05/05/2027 | Aa1/AA+/NA        | Export/Import Bank       | 200k/1k       |       | 101.537 |      |       | 101.52 |     |
| USD | 500  | SYNOVUS FINANCIAL CORP (SNV)      | 6.168 | 01/11/2030 | NA/BBB-/BBB       | Commer Banks-Southern US | 2k/1k         | 205.0 | 100     | 4.2x | 183.6 | 100.71 | -21 |

| Monday 28 October 2024 |          |                                |        |            |                |                          | @ Issue   |        | Current* |       |        |        |     |
|------------------------|----------|--------------------------------|--------|------------|----------------|--------------------------|-----------|--------|----------|-------|--------|--------|-----|
| Ccy                    | Size (M) | Issuer (Bberg ticker)          | Coupon | Maturity   | Rating         | Type                     | Denoms    | Spread | Price    | Cover | Spread | Bid    |     |
| EUR                    | 1250     | BARCLAYS PLC (BACR)            | 3.941  | 31/01/2036 | Baa1/BBB+/A    | Diversified Banking Inst | 100k/1k   | 166.9  | 100      | 4.3x  | 160.8  | 99.48  | -6  |
| EUR                    | 500      | BELFIUS BANK SA/NV (CBGGBB)    | 6.125  | Perp       | Baa3/BB+/NA    | Commer Banks Non-US      | 200k/200k | 392.8  | 100      | 2x    | 417.6  | 99.47  | +25 |
| EUR                    | 750      | CARRIER GLOBAL CORP (CARR)     | 3.625  | 15/01/2037 | Baa2/BBB/BBB+  | Bldg Prod-Air&Heating    | 100k/1k   | 125.9  | 99.391   | 3.3x  | 121.5  | 98.91  | -4  |
| EUR                    | 500      | MEDIOBANCA DI CREDITO (BACRED) | 3      | 15/01/2031 | Baa1/BBB/BBB   | Commer Banks Non-US      | 100k/1k   | 102.0  | 99.497   | 2x    | 107.5  | 98.66  | +6  |
| EUR                    | 1250     | NATWEST MARKETS PLC (NWX)      | 2.75   | 04/11/2027 | A1/A/A+        | Diversified Banking Inst | 100k/1k   | 78.0   | 99.949   | 1.6x  | 80.4   | 99.61  | +2  |
| EUR                    | 1500     | ROYAL BANK OF CANADA (RY)      | FRN    | 04/11/2026 | A1/A/AA-       | Commer Banks Non-US      | 100k/1k   |        | 100      | 1.3x  |        | 100.06 |     |
| EUR                    | 700      | SOCIETE GENERALE (SOCGEN)      | FRN    | 04/12/2025 | NA/NA/NA       | Diversified Banking Inst | 200k/200k |        | 100      |       |        | 99.95  |     |
| USD                    | 750      | AMPHENOL CORP (APH)            | 5      | 15/01/2035 | A3/BBB+/NA     | Electronic Connectors    | 2k/1k     | 78.0   | 99.502   | 4.5x  | 85.5   | 98.61  | +7  |
| USD                    | 700      | AMPHENOL CORP (APH)            | 5.05   | 05/04/2027 | A3/BBB+/NA     | Electronic Connectors    | 2k/1k     | 57.0   | 99.887   | 4.7x  | 40.4   | 101.03 | -17 |
| USD                    | 500      | AMPHENOL CORP (APH)            | 5.375  | 15/11/2054 | A3/BBB+/NA     | Electronic Connectors    | 2k/1k     | 95.0   | 98.429   | 8.2x  | 97.1   | 98.14  | +2  |
| USD                    | 500      | CANADIAN IMPERIAL BANK (CM)    | 6.95   | 28/01/2085 | Baa3/BBB-/BBB+ | Commer Banks Non-US      | 200k/1k   |        | 100      | 2.4x  | 276.5  | 100.34 |     |
| USD                    | 1150     | DNB BANK ASA (DNBNO)           | 4.853  | 05/11/2030 | Aa2/AA-/NA     | Commer Banks Non-US      | 200k/1k   | 75.0   | 100      | 2x    | 71.1   | 99.90  | -4  |
| USD                    | 350      | DNB BANK ASA (DNBNO)           | FRN    | 05/11/2030 | Aa2/AA-/NA     | Commer Banks Non-US      | 200k/1k   |        | 100      | 2x    |        | 99.87  |     |
| USD                    | 500      | GRUPO AEROMEXICO SAB (AEROMX)  | 8.25   | 15/11/2029 | Ba3/BB-/NA     | Airlines                 | 200k/1k   | 416.0  | 100      |       | 428.0  | 99.29  | +12 |
| USD                    | 610      | GRUPO AEROMEXICO SAB (AEROMX)  | 8.625  | 15/11/2031 | Ba3/BB-/NA     | Airlines                 | 200k/1k   | 441.0  | 100      |       | 454.9  | 99.50  | +14 |
| USD                    | 500      | INTL BK RECON & DEVELOP (IBRD) | 4.7    | 08/11/2034 | Aaa/AAA/NA     | Supranational Bank       | 100k/1k   |        | 100      |       | 39.6   | 99.44  |     |
| USD                    | 550      | MIZUHO MARKETS CAYMAN (MIZUHO) | FRN    | 28/11/2025 | A1/NA/F1       | Finance-Invest Bnkr/Brkr | 1k/1k     |        | 100      |       |        | 100.00 |     |
| USD                    | 2000     | REPUBLIC OF COLOMBIA (COLOM)   | 7.75   | 07/11/2036 | NA/BB+/NA      | Sovereign                | 200k/1k   | 352.6  | 99.615   |       | 353.5  | 99.15  |     |
| USD                    | 1640     | REPUBLIC OF COLOMBIA (COLOM)   | 8.375  | 07/11/2054 | NA/BB+/NA      | Sovereign                | 200k/1k   | 397.3  | 98.65    |       | 396.2  | 98.73  | -1  |
| USD                    | 300      | RYDER SYSTEM INC (R)           | 4.9    | 01/12/2029 | Baa2/BBB+/BBB+ | Transport-Services       | 2k/1k     | 80.0   | 99.911   | 4.2x  | 83.0   | 99.58  | +3  |
| USD                    | 500      | SKANDINAVISKA ENSKILDA (SEB)   | 6.75   | Perp       | Baa3/NA/BBB+   | Commer Banks Non-US      | 200k/200k | 312.7  | 100      | 3.5x  | 274.2  | 98.72  | -39 |

| Friday 25 October 2024 |          |                                   |        |            |             |                        | @ Issue   |        | Current* |       |        |       |     |
|------------------------|----------|-----------------------------------|--------|------------|-------------|------------------------|-----------|--------|----------|-------|--------|-------|-----|
| Ccy                    | Size (M) | Issuer (Bberg ticker)             | Coupon | Maturity   | Rating      | Type                   | Denoms    | Spread | Price    | Cover | Spread | Bid   |     |
| EUR                    | 500      | SVENSKA HANDELSBANKEN AB (SHBASS) | 3.625  | 04/11/2036 | A3/A-/A+    | Commer Banks Non-US    | 100k/1k   | 163.8  | 99.388   | 4.8x  | 152.0  | 99.47 | -12 |
| EUR                    | 750      | SWEDBANK AB (SWEDA)               | 2.875  | 30/04/2029 | Baa1/A-/AA- | Commer Banks Non-US    | 100k/1k   | 90.9   | 99.504   | 1.9x  | 91.2   | 99.10 | +0  |
| EUR                    | 600      | VERALLIA SA (VRLAFP)              | 3.875  | 04/11/2032 | NA/BBB-/NA  | Containers-Metal/Glass | 100k/100k | 185.2  | 99.125   | 3.2x  | 176.8  | 98.95 | -8  |

| Thursday 24 October 2024 |          |                                   |        |            |                 |                          | @ Issue   |        | Current* |       |        |        |     |
|--------------------------|----------|-----------------------------------|--------|------------|-----------------|--------------------------|-----------|--------|----------|-------|--------|--------|-----|
| Ccy                      | Size (M) | Issuer (Bberg ticker)             | Coupon | Maturity   | Rating          | Type                     | Denoms    | Spread | Price    | Cover | Spread | Bid    |     |
| EUR                      | 725      | ALMAVIVA THE ITALIAN INN (ALMAIN) | 5      | 30/10/2030 | NA/BB/BB+(EXP)  | Computer Services        | 100k/1k   | 289.0  | 100      |       | 287.2  | 99.75  | -2  |
| EUR                      | 300      | CANADIAN IMPERIAL BANK (CM)       | FRN    | 30/10/2026 | A2/NA/NA        | Commer Banks Non-US      | 100k/100k |        | 100      |       |        | 99.91  |     |
| EUR                      | 500      | DELLA TOFFOLA SPA (DELLTO)        | FRN    | 05/11/2031 | B3/(P)B/B+(EXP) | Machinery-General Indust | 100k/1k   |        | 99       |       |        | 98.28  |     |
| GBP                      | 500      | IBERDROLA FINANZAS SAU (IBESM)    | 5.25   | 31/10/2036 | Baa1/BBB+/A-    | Electric-Integrated      | 100k/100k | 95.0   | 99.365   | 3.4x  | 89.4   | 97.85  | -6  |
| USD                      | 750      | APH/APH2/APH3/AQUARIAN (AQUARI)   | 7.875  | 01/11/2029 | NA/BB+/BB       | Life/Health Insurance    | 2k/1k     | 386.0  | 100      |       | 363.5  | 100.25 | -22 |
| USD                      | 450      | ARIS MINING CORP (ARISCN)         | 8      | 31/10/2029 | B1/B+/B+        | Gold Mining              | 200k/1k   |        | 100      |       |        | 100.58 |     |
| USD                      | 100      | FORUM ENERGY TECHNOLOGIE (FET)    | 10.5   | 07/11/2029 | NA/NA/NA        | Oil Field Mach&Equip     | 200k/50k  |        | 100      |       | 642.2  | 99.66  |     |
| USD                      | 650      | NEWCO HOLDING USD SARL (COSHSA)   | 9.375  | 07/11/2029 | NA/(P)B+/B      | Oil&Gas Drilling         | 200k/1k   |        | 100      |       | 523.1  | 99.93  |     |
| USD                      | 1300     | RAVEN ACQUISITION HOLDIN (RCM)    | 6.875  | 15/11/2031 | B3/B-/NA        | Commercial Services      | 2k/1k     | 276.8  | 100      |       | 263.4  | 99.86  | -13 |
| USD                      | 200      | TELECOM ARGENTINA SA (TECOAR)     | 9.5    | 18/07/2031 | NA/NA/NA        | Cellular Telecom         | 1k/1k     |        | 103.286  |       | 462.2  | 103.10 |     |
| USD                      | 900      | VIKING BAKED GOODS ACQUI (RISBAK) | 8.625  | 01/11/2031 | B2/B/NA         | Food-Baking              | 2k/1k     | 452.0  | 100      |       | 430.9  | 100.20 | -21 |
| USD                      | 500      | ZHENGZHOU METRO GROUP (ZMTRG)     | 4.751  | 31/10/2027 | NA/NA/NA        | Transport-Rail           | 200k/1k   | 75.0   | 100      |       | 71.0   | 99.70  | -4  |

| Wednesday 23 October 2024 |          |                                  |        |            |               |                          | @ Issue   |        | Current* |       |        |        |     |
|---------------------------|----------|----------------------------------|--------|------------|---------------|--------------------------|-----------|--------|----------|-------|--------|--------|-----|
| Ccy                       | Size (M) | Issuer (Bberg ticker)            | Coupon | Maturity   | Rating        | Type                     | Denoms    | Spread | Price    | Cover | Spread | Bid    |     |
| EUR                       | 350      | CA IMMOBILIEN ANLAGEN AG (CAIAV) | 4.25   | 30/04/2030 | Baa3/NA/NA    | Real Estate Oper/Develop | 100k/100k | 225.2  | 99.619   | 4.9x  | 219.4  | 99.60  | -6  |
| EUR                       | 500      | CALIFORNIA BUYER/ATLANTI (AY)    | 5.625  | 15/02/2032 | NA/BB-/BB-    | Electric-Generation      | 100k/1k   |        | 100      |       | 286.3  | 102.68 |     |
| EUR                       | 800      | FRESSNAPF HOLDING SE (FRSNAP)    | 5.25   | 31/10/2031 | Ba3/(P)BB-/NA | Retail-Pet Food&Supplies | 100k/1k   | 314.0  | 100      |       | 314.5  | 99.90  | +0  |
| EUR                       | 750      | KINGSPAN SEC IRELAND DAC (KSPID) | 3.5    | 31/10/2031 | NA/BBB/BBB    | Bldg&Construct Prod-Misc | 100k/1k   | 144.9  | 99.573   | 4x    | 134.3  | 99.79  | -11 |
| EUR                       | 600      | PUBLIC POWER CORP (PPCGA)        | 4.625  | 31/10/2031 | NA/BB-/BB-    | Electric-Integrated      | 100k/1k   |        | 100      |       | 252.3  | 100.04 |     |
| GBP                       | 250      | DEVELOPMENT BK OF JAPAN (DBJJP)  | 4.375  | 30/10/2027 | A1/A/NA       | Special Purpose Banks    | 100k/1k   | 54.3   | 99.906   | 1.5x  | 54.8   | 98.86  | +1  |
| GBP                       | 500      | ROYAL BANK OF CANADA (RY)        | 4.875  | 01/11/2030 | A1/A/AA-      | Commer Banks Non-US      | 100k/1k   | 100.0  | 99.964   | 1.6x  | 88.9   | 98.96  | -11 |
| USD                       | 300      | BANK BUKOPIN PT (BBKPIJ)         | 5.658  | 30/10/2027 | NA/NA/BBB     | Commer Banks Non-US      | 200k/1k   | 165.0  | 100      | 4.5x  | 186.3  | 99.05  | +21 |
| USD                       | 745      | CALIFORNIA BUYER/ATLANTI (AY)    | 6.375  | 15/02/2032 | NA/BB-/BB-    | Electric-Generation      | 150k/1k   | 220.0  | 100      |       | 218.5  | 99.47  | -1  |
| USD                       | 500      | DCLI BIDCO LLC (DIRCHA)          | 7.75   | 15/11/2029 | NA/B+/BB      | Rental Auto/Equipment    | 2k/1k     | 370.0  | 100      |       | 301.7  | 101.96 | -68 |
| USD                       | 500      | GFH SENIOR SUKUK LTD (GFHSUK)    | 7.5    | 06/11/2029 | NA/(P)B-/B    | Commer Banks Non-US      | 200k/1k   |        | 100      | 4x    | 413.3  | 96.80  |     |
| USD                       | 1000     | IFFIM (IFFIM)                    | 4.125  | 29/10/2027 | Aa1/AA/AA-    | Supranational Bank       | 1k/1k     | 20.7   | 99.73    | 4x    | 16.2   | 99.50  | -5  |
| USD                       | 500      | PHH ESCROW ISSUER LLC (ONIT)     | 9.875  | 01/11/2029 | Caa1/B-/NA    | Finance-Mtge Loan/Banker | 2k/1k     | 596.0  | 99.556   |       | 627.1  | 97.89  | +31 |
| USD                       | 650      | SBL HOLDINGS INC (SECBEN)        | 7.2    | 30/10/2034 | NA/BBB-/BBB-  | Life/Health Insurance    | 2k/1k     | 300.0  | 99.691   |       | 295.2  | 99.45  | -5  |

| Tuesday 22 October 2024 |          |                                   |        |            |              |                          | @ Issue   |        | Current* |       |        |        |     |
|-------------------------|----------|-----------------------------------|--------|------------|--------------|--------------------------|-----------|--------|----------|-------|--------|--------|-----|
| Ccy                     | Size (M) | Issuer (Bberg ticker)             | Coupon | Maturity   | Rating       | Type                     | Denoms    | Spread | Price    | Cover | Spread | Bid    |     |
| EUR                     | 650      | ACCORINVEST GROUP SA (ACCINV)     | 5.5    | 15/11/2031 | B2/B+/BB     | Hotels&Motels            | 100k/1k   | 340.0  | 100      |       | 342.4  | 99.79  | +2  |
| EUR                     | 300      | BFF BANK SPA (BFFIM)              | 4.875  | 30/03/2028 | Ba2 *-/NA/NA | Finance-Other Services   | 100k/1k   |        | 99.861   | 2.2x  | 258.7  | 100.26 |     |
| EUR                     | 500      | BNP PARIBAS HOMELOAN SFH (BNPPCB) | 2.519  | 29/10/2027 | NA/AAA/AAA   | Finance-Mtge Loan/Banker | 50k/50k   | 47.5   | 100      | 3.4x  | 41.8   | 100.05 | -6  |
| EUR                     | 10000    | BUONI POLIENNALI DEL TES (BTPTS)  | 3.15   | 15/11/2031 | NA/NA/NA     | Sovereign                | 1k/1k     | 7.0    | 99.831   | 9.9x  | 5.2    | 98.92  | -2  |
| EUR                     | 500      | COVENTRY BLDG SOCIETY (COVBS)     | 3.125  | 29/10/2029 | A2 *-/NA/A   | Building Societies       | 100k/1k   | 108.0  | 99.718   | 3.6x  | 109.1  | 99.22  | +1  |
| EUR                     | 500      | ILIAD SA (ILDFF)                  | 4.25   | 15/12/2029 | Ba2/NA/BB    | Web Portals/ISP          | 100k/100k | 223.7  | 99.424   | 3.6x  | 199.4  | 100.20 | -24 |
| EUR                     | 650      | LAND BADEN-WUERTTEMBERG (BADWUR)  | 2.625  | 30/10/2034 | NA/AA+/NA    | Regional Authority       | 1k/1k     | 41.7   | 99.143   | 4.2x  | 36.8   | 98.83  | -5  |
| EUR                     | 200      | LION/POLARIS LUX 4 SA (PICSR)     | 6.951  | 01/07/2029 | NA/NA/NA     | Food-Retail              | 100k/1k   |        | 100      |       |        | 99.56  |     |
| EUR                     | 500      | MUENCHENER HYPOTHEKENBNK (MUNHY)  | 2.625  | 03/02/2031 | Aaa/NA/NA    | Mortgage Banks           | 1k/1k     | 52.9   | 99.995   | 1.7x  | 48.4   | 99.85  | -4  |
| EUR                     | 500      | WEBUILD SPA (PGIM)                | 4.875  | 30/04/2030 | NA/BB/BB     | Building-Heavy Construct | 100k/1k   | 277.8  | 100      |       | 250.4  | 101.03 | -27 |
| GBP                     | 250      | KOREA DEVELOPMENT BANK (KDB)      | 4.25   | 22/10/2028 | Aa2/AA/NA    | Special Purpose Banks    | 100k/1k   | 51.8   | 99.607   | 1x    | 52.2   | 98.34  | +0  |
| USD                     | 3500     | BANK OF AMERICA CORP (BAC)        | 5.518  | 25/10/2035 | A3/BBB+/A    | Diversified Banking Inst | 2k/1k     | 132.0  | 100      | 2.4x  | 129.9  | 99.19  | -2  |
| USD                     | 350      | ELEVANCE HEALTH INC (ELV)         | 4.5    | 30/10/2026 | Baa2/A/BBB+  | Medical-HMO              | 1k/1k     | 48.0   | 99.981   | 6.9x  | 42.7   | 99.78  | -5  |
| USD                     | 750      | ELEVANCE HEALTH INC (ELV)         | 4.75   | 15/02/2030 | Baa2/A/BBB+  | Medical-HMO              | 1k/1k     | 80.0   | 99.794   | 4.5x  | 67.7   | 99.58  | -12 |
| USD                     | 750      | ELEVANCE HEALTH INC (ELV)         | 4.95   | 01/11/2031 | Baa2/A/BBB+  | Medical-HMO              | 1k/1k     | 90.0   | 99.76    | 3.3x  | 76.8   | 99.65  | -13 |
| USD                     | 1200     | ELEVANCE HEALTH INC (ELV)         | 5.2    | 15/        |              |                          |           |        |          |       |        |        |     |

|     |      |                               |       |            |             |                          |         |       |        |      |       |        |     |
|-----|------|-------------------------------|-------|------------|-------------|--------------------------|---------|-------|--------|------|-------|--------|-----|
| USD | 1000 | ROYAL BANK OF CANADA (RY)     | 6.35  | 24/11/2084 | Baa2/BBB/NA | Commer Banks Non-US      | 200k/1k | 225.7 | 100    | 2.9x | 261.1 | 96.25  | +35 |
| USD | 1200 | STATE STREET CORP (STT)       | 4.33  | 22/10/2027 | Aa3/A/AA-   | Fiduciary Banks          | 2k/1k   | 43.0  | 100    | 2.4x | 39.7  | 99.41  | -3  |
| USD | 800  | STATE STREET CORP (STT)       | 4.675 | 22/10/2032 | Aa3/A/AA-   | Fiduciary Banks          | 2k/1k   | 68.0  | 100    | 4.1x | 73.3  | 98.25  | +5  |
| USD | 300  | STATE STREET CORP (STT)       | FRN   | 22/10/2027 | Aa3/A/AA-   | Fiduciary Banks          | 2k/1k   |       | 100    | 5.3x |       | 100.28 |     |
| USD | 400  | WUHAN METRO (WHMTR)           | 4.45  | 22/10/2027 | A3/NA/A     | Building-Heavy Construct | 200k/1k | 68.0  | 99.662 |      | 64.0  | 99.08  | -4  |
| USD | 1000 | ZORLU ENERJI ELEKTRIK (ZOREN) | 11    | 23/04/2030 | B3/NA/B+    | Electric-Distribution    | 200k/1k |       | 100    |      | 669.4 | 100.52 |     |

| Wednesday 16 October 2024 |          |                                   |        |            |                  |                          |           | @ Issue |        |       |        | Current* |     |
|---------------------------|----------|-----------------------------------|--------|------------|------------------|--------------------------|-----------|---------|--------|-------|--------|----------|-----|
| Ccy                       | Size (M) | Issuer (Bberg ticker)             | Coupon | Maturity   | Rating           | Type                     | Denoms    | Spread  | Price  | Cover | Spread | Bid      |     |
| EUR                       | 750      | ARGENTA SPAARBANK (ARGSPA)        | 2.5    | 25/10/2027 | NA/AAA/NA        | Commer Banks Non-US      | 100k/100k | 58.4    | 99.812 | 3.1x  | 49.8   | 99.76    | -9  |
| EUR                       | 1000     | GEMEINSAME BUNDESLAENDER (LANDER) | 2.5    | 24/10/2031 | NA/NA/AAA        | Regional Authority       | 1k/1k     | 51.9    | 99.721 |       | 51.5   | 98.71    | -0  |
| EUR                       | 550      | HLDNG D'INFRA METIERS (SAUR)      | 4.875  | 24/10/2029 | NA/BB+/BB+       | Water                    | 100k/1k   | 283.2   | 100    | 3.5x  | 236.5  | 101.26   | -47 |
| EUR                       | 600      | INFORMA PLC (INFLN)               | 3      | 23/10/2027 | Baa2/BBB/BBB     | Multimedia               | 100k/1k   | 104.6   | 99.921 | 3.2x  | 97.5   | 99.83    | -7  |
| EUR                       | 650      | INFORMA PLC (INFLN)               | 3.25   | 23/10/2030 | Baa2/BBB/BBB     | Multimedia               | 100k/1k   | 135.9   | 99.561 | 3.1x  | 128.8  | 99.02    | -7  |
| EUR                       | 500      | INFORMA PLC (INFLN)               | 3.625  | 23/10/2034 | Baa2/BBB/BBB     | Multimedia               | 100k/1k   | 149.6   | 99.596 | 4x    | 144.4  | 98.27    | -5  |
| EUR                       | 300      | KONINKLIJKE FRIESLAND (FCDF)      | 4.85   | Perp       | NA/BB+/BBB-(EXP) | Food-Dairy Products      | 100k/1k   | 283.8   | 99.908 | 4x    | 277.9  | 99.40    | -6  |
| EUR                       | 500      | NRW.BANK (NRWBK)                  | 2.375  | 22/10/2027 | Aa1/AA/AAA       | Special Purpose Banks    | 1k/1k     | 39.0    | 99.98  | 0.7x  | 38.9   | 99.72    | -0  |
| EUR                       | 500      | SHURGARD LUXEMBOURG (SHRLUX)      | 3.625  | 22/10/2034 | NA/BBB+/NA       | Real Estate Oper/Develop | 100k/100k | 154.4   | 99.153 | 6.6x  | 145.3  | 98.20    | -9  |
| USD                       | 300      | AFRICELL HOLDING LTD (AFRCCL)     | 10.5   | 23/10/2029 | NA/NA/B-         | Cellular Telecom         | 200k/1k   |         | 100    |       | 641.6  | 99.68    |     |
| USD                       | 500      | ANTARES HOLDINGS (ANTHOL)         | 6.35   | 23/10/2029 | Baa2/NA/BBB-     | Investment Companies     | 250k/1k   | 260.0   | 99.62  |       | 242.8  | 98.98    | -17 |
| USD                       | 500      | DEVELOPMENT BANK OF KAZA (DBKAZ)  | 5.25   | 23/10/2029 | Baa1/NA/BBB      | Special Purpose Banks    | 200k/1k   | 145.0   | 99.783 | 2.8x  | 102.6  | 100.25   | -42 |
| USD                       | 1750     | ECOPETROL SA (ECOPET)             | 7.75   | 01/02/2032 | WR/BB+/BB+       | Oil Comp-Integrated      | 1k/1k     | 387.7   | 99.744 |       | 384.5  | 98.25    | -3  |
| USD                       | 2000     | GOLDMAN SACHS GROUP INC (GS)      | 4.692  | 23/10/2030 | A2/BBB+/A        | Diversified Banking Inst | 1k/1k     | 85.0    | 100    | 4.7x  | 81.6   | 98.74    | -3  |
| USD                       | 3500     | GOLDMAN SACHS GROUP INC (GS)      | 5.016  | 23/10/2035 | A2/BBB+/A        | Diversified Banking Inst | 1k/1k     | 100.0   | 100    | 3x    | 95.0   | 98.01    | -5  |
| USD                       | 1500     | L-BANK BW FOERDERBANK (LBANK)     | 4      | 22/01/2027 | Aaa/AA+/NA       | Special Purpose Banks    | 1k/1k     | 9.1     | 99.887 | 2.8x  | 6.8    | 99.39    | -2  |
| USD                       | 3000     | MORGAN STANLEY (MS)               | 4.654  | 18/10/2030 | A1/A-/A-         | Diversified Banking Inst | 1k/1k     | 82.0    | 100    | 2.8x  | 74.2   | 98.90    | -8  |
| USD                       | 400      | MUTHOOT FINANCE LTD (MUTHIN)      | 6.375  | 23/04/2029 | NA/BB/BB         | Finance-Consumer Loans   | 200k/1k   |         | 99.996 | 2.8x  | 230.3  | 99.67    |     |
| USD                       | 925      | NRG ENERGY INC (NRG)              | 6      | 01/02/2033 | Ba2/BB/BB+       | Independ Power Producer  | 2k/1k     | 202.0   | 100    |       | 186.4  | 99.05    | -16 |
| USD                       | 950      | NRG ENERGY INC (NRG)              | 6.25   | 01/11/2034 | Ba2/BB/BB+       | Independ Power Producer  | 2k/1k     | 223.0   | 100    |       | 202.0  | 99.38    | -21 |
| USD                       | 300      | PHILIPPINE NATIONAL BANK (PNBPM)  | 4.85   | 23/10/2029 | Baa3/NA/NA       | Commer Banks Non-US      | 200k/1k   | 102.0   | 100    | 3.7x  | 100.4  | 98.62    | -2  |
| USD                       | 1500     | PNC FINANCIAL SERVICES (PNC)      | 4.812  | 21/10/2032 | A3/A-/A          | Super-Regional Banks-US  | 2k/1k     | 90.0    | 100    | 2.7x  | 93.0   | 97.92    | +3  |
| USD                       | 500      | SEKISUI HOUSE CO (SEKIS)          | 4.7    | 23/02/2030 | NA/BBB+/NA       | Bldg-Residential/Commer  | 200k/1k   | 88.0    | 99.936 | 9x    | 74.9   | 99.02    | -13 |
| USD                       | 500      | SEKISUI HOUSE CO (SEKIS)          | 5.1    | 23/10/2034 | NA/BBB+/NA       | Bldg-Residential/Commer  | 200k/1k   | 113.0   | 99.737 | 9.8x  | 99.2   | 98.33    | -14 |
| USD                       | 750      | TVF VARLIK KIRALAMA AS (TURKWF)   | 6.95   | 23/01/2030 | NA/NA/BB-        | Investment Companies     | 200k/1k   |         | 100    | 6.8x  | 260.2  | 100.80   |     |
| USD                       | 500      | ZURICH FINANCE IE II DAC (ZURNVX) | 5.5    | 23/04/2055 | A1/A+/NA         | Property/Casualty Ins    | 200k/1k   | 141.9   | 100    | 6.5x  | 127.8  | 98.62    | -14 |

| Tuesday 15 October 2024 |          |                                   |        |            |              |                          |           | @ Issue |        |       |        | Current* |     |
|-------------------------|----------|-----------------------------------|--------|------------|--------------|--------------------------|-----------|---------|--------|-------|--------|----------|-----|
| Ccy                     | Size (M) | Issuer (Bberg ticker)             | Coupon | Maturity   | Rating       | Type                     | Denoms    | Spread  | Price  | Cover | Spread | Bid      |     |
| EUR                     | 500      | DZ HYP AG (DZHYP)                 | 2.625  | 30/04/2031 | Aaa/AAA/NA   | Mortgage Banks           | 1k/1k     | 58.7    | 99.861 | 2.7x  | 56.7   | 99.36    | -2  |
| EUR                     | 1250     | GRAND DUCHY LUXEMBOURG (LGB)      | 2.625  | 23/10/2034 | Aaa/AAA/AAA  | Sovereign                | 1k/1k     | 42.9    | 99.514 | 4.9x  | 38.5   | 98.69    | -4  |
| EUR                     | 250      | KREISSPK LUDWIGSBURG (KRSLDB)     | 2.625  | 24/10/2029 | NA/NA/AA+    | Regional Banks-Non US    | 100k/100k | 60.5    | 99.621 | 3.3x  | 48.3   | 99.70    | -12 |
| EUR                     | 650      | LOUIS DREYFUS FINANCE BV (LOUDRE) | 3.5    | 22/10/2031 | NA/BBB+/NA   | Agricultural Operations  | 100k/1k   | 153.4   | 99.452 | 4.3x  | 150.5  | 98.81    | -3  |
| EUR                     | 600      | ORIX CORP (ORIX)                  | 3.447  | 22/10/2031 | A3/BBB+/A-   | Finance-Leasing Compan   | 100k/1k   | 138.5   | 100    | 1.8x  | 142.2  | 98.99    | +4  |
| EUR                     | 1750     | REPUBLIC OF POLAND (POLAND)       | 3.125  | 22/10/2031 | NA/NA/A-     | Sovereign                | 1k/1k     | 113.6   | 99.555 | 5x    | 107.5  | 99.13    | -6  |
| EUR                     | 1250     | REPUBLIC OF POLAND (POLAND)       | 3.875  | 22/10/2039 | NA/NA/A-     | Sovereign                | 1k/1k     | 143.1   | 99.742 | 5.1x  | 142.3  | 98.33    | -1  |
| EUR                     | 500      | TDF INFRASTRUCTURE SAS (TDFINF)   | 4.125  | 23/10/2031 | NA/NA/BBB-   | Broadcast Serv/Program   | 100k/100k | 208.5   | 99.887 | 5.6x  | 210.0  | 99.01    | +1  |
| USD                     | 650      | CHOBANI HOLDCO II LLC (CHBANI)    | 8.75   | 01/10/2029 | Caa1/CCC+/NA | Food-Dairy Products      | 2k/0.001k | 514.0   | 99     |       |        |          |     |
| USD                     | 500      | CSI MTN LTD (CSILTD)              | 4.375  | 22/04/2028 | NA/BBB+/NA   | Finance-Invest Bnkr/Brkr | 200k/200k | 60.0    | 99.734 |       | 59.3   | 98.84    | -1  |
| USD                     | 500      | CSI MTN LTD (CSILTD)              | FRN    | 22/10/2027 | NA/BBB+/NA   | Finance-Invest Bnkr/Brkr | 200k/200k |         | 100    |       |        | 99.95    |     |
| USD                     | 2000     | JPMORGAN CHASE & CO (JPM)         | 4.505  | 22/10/2028 | A1/A-/AA-    | Diversified Banking Inst | 2k/1k     | 65.0    | 100    |       | 55.9   | 99.44    | -9  |
| USD                     | 2500     | JPMORGAN CHASE & CO (JPM)         | 4.603  | 22/10/2030 | A1/A-/AA-    | Diversified Banking Inst | 2k/1k     | 75.0    | 100    |       | 67.7   | 98.96    | -7  |
| USD                     | 3000     | JPMORGAN CHASE & CO (JPM)         | 4.946  | 22/10/2035 | A1/A-/AA-    | Diversified Banking Inst | 2k/1k     | 92.0    | 100    |       | 81.7   | 98.48    | -10 |
| USD                     | 500      | JPMORGAN CHASE & CO (JPM)         | FRN    | 22/10/2028 | A1/A-/AA-    | Diversified Banking Inst | 2k/1k     |         | 100    |       |        | 100.13   |     |
| USD                     | 300      | SEPSCO VIRGIN LTD (CHPWCN)        | 4.65   | Perp       | NA/NA/BBB    | Building-Heavy Construct | 200k/1k   | 76.6    | 100    | 28.3x | 59.3   | 99.52    | -17 |
| USD                     | 300      | ZHAOQING GUOLIAN INVESTM (ZQGLIH) | 5.25   | 18/10/2027 | NA/NA/BBB-   | Building-Heavy Construct | 200k/1k   |         | 100    | 2.1x  | 107.7  | 100.06   |     |

| Monday 14 October 2024 |          |                                |        |            |               |                     |           | @ Issue |        |       |        | Current* |     |
|------------------------|----------|--------------------------------|--------|------------|---------------|---------------------|-----------|---------|--------|-------|--------|----------|-----|
| Ccy                    | Size (M) | Issuer (Bberg ticker)          | Coupon | Maturity   | Rating        | Type                | Denoms    | Spread  | Price  | Cover | Spread | Bid      |     |
| EUR                    | 500      | BANCO COMERC PORTUGUES (BCPPL) | 3.125  | 21/10/2029 | Baa2/BBB/BBB- | Commer Banks Non-US | 100k/100k | 109.6   | 99.66  | 2.4x  | 108.0  | 99.62    | -2  |
| EUR                    | 500      | DE VOLKSBANK NV (DEVOPA)       | 3.625  | 21/10/2031 | Baa1/NA/A-    | Commer Banks Non-US | 100k/100k | 154.1   | 99.897 | 2.8x  | 142.9  | 100.02   | -11 |
| EUR                    | 500      | KOOKMIN BANK (CITNAT)          | 2.75   | 21/01/2028 | NA/AAA/AAA    | Commer Banks Non-US | 100k/1k   | 74.2    | 99.768 | 2.7x  | 63.0   | 100.11   | -11 |
| EUR                    | 500      | NORRDEUTSCHE LANDESBANK (NDB)  | 2.5    | 24/07/2028 | Aaa/NA/NA     | Commer Banks Non-US | 1k/1k     | 50.4    | 99.685 | 1.7x  | 41.3   | 99.90    | -9  |

Data Source: Bloomberg, ADMISI

\* Bloomberg indicative at time of writing NQ = No Quote Available

Colin Bysouth, CFA  
SALES  
+44 (0)20 7716 8533  
colin.bysouth@admisi.com

Marc Ostwald  
STRATEGIST  
44 (0)20 7716 8534  
marc.ostwald@admisi.com

ADM Investor Services International Limited, registered in England No. 2547805, is authorised and regulated by the Financial Conduct Authority [FRN 148474] and is a member of the London Stock Exchange. The information within this publication has been compiled for general purposes only. Although every attempt has been made to ensure the accuracy of the information, ADM Investor Services International Limited (ADMISI) assumes no responsibility for any errors or omissions and will not update it. The views in this publication reflect solely those of the authors and not necessarily those of ADMISI or its affiliated institutions. This publication and information herein should not be considered investment advice nor an offer to sell or an invitation to invest in any products mentioned by ADMISI. © 2024 ADM Investor Services International Limited.