

FIXED INCOME

New Issue Performance
13 December 2024



ADM Investor Services
International Limited

Colin Bysouth, CFA | colin.bysouth@admisi.com | +44 20 7716 8533

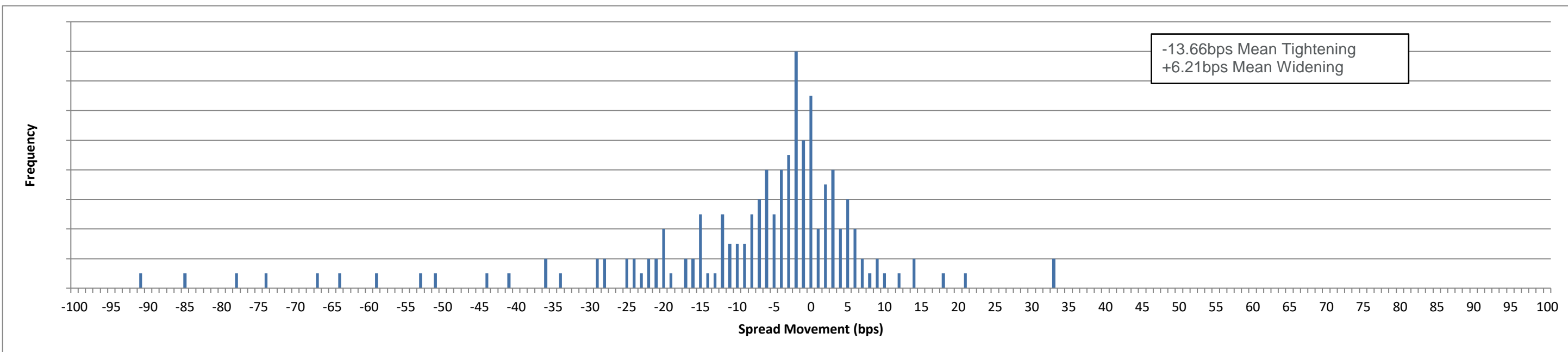

| FIVE BEST PERFORMERS | | | | | | | @ Issue | | Current* | | | |
|----------------------|----------|---------------------------------|--------|------------|---------------------|--------------------------|---------|-------|----------|--------|---------|-----|
| Ccy | Size (M) | Issuer (Bberg ticker) | Coupon | Maturity | Rating | Type | Spread | Price | Cover | Spread | Bid | |
| EUR | 600 | ASMODEE GROUP AB (ASMDEE) | 5.75 | 15/12/2029 | NA/B *+/BB-(EXP) ** | Entertainment Software | 380 | 100 | | 288.0 | 103.137 | -92 |
| USD | 475 | PLANET FINANCIAL GROUP (PLNFIN) | 10.5 | 15/12/2029 | Caa1/B-/B | Finance-Mtge Loan/Banker | 640 | 100 | | 554.6 | 102.503 | -85 |
| EUR | 600 | ILIAD HOLDING SAS (ILDFP) | 5.375 | 15/04/2030 | NA/B+/BB- | Telecom Services | 329 | 100 | | 250.2 | 103.38 | -79 |
| USD | 550 | TGS ASA (TGSNO) | 8.5 | 15/01/2030 | Ba3/BB-/NA | Oil-Field Services | 420 | 100 | | 345.9 | 102.94 | -74 |
| USD | 450 | BLACKSTONE MORTGAGE TR (BXMT) | 7.75 | 01/12/2029 | B1/B+/BB | REITS-Mortgage | 357 | 100 | | 289.9 | 102.657 | -67 |

| FIVE WORST PERFORMERS | | | | | | | @ Issue | | Current* | | | |
|-----------------------|----------|--------------------------------|--------|------------|------------|--------------------------|---------|--------|----------|--------|---------|-----|
| Ccy | Size (M) | Issuer (Bberg ticker) | Coupon | Maturity | Rating | Type | Spread | Price | Cover | Spread | Bid | |
| USD | 650 | CONOCOPHILLIPS COMPANY (COP) | 5.65 | 15/01/2065 | A2/A-/A | Oil Comp-Explor&Prodtn | 118 | 99.958 | 6.2x | 150.6 | 98.81 | +33 |
| USD | 550 | SELECT MEDICAL CORP (SEM) | 6.25 | 01/12/2032 | B1/B/NA | Medical-Hospitals | 187 | 100 | | 219.3 | 98.761 | +32 |
| GBP | 250 | B&M EUROPEAN VALUE RET (BMELN) | 6.5 | 27/11/2031 | Ba1/BB+/NA | Retail-Discount | 216 | 100 | | 236.8 | 99.454 | +21 |
| EUR | 250 | SHERWOOD FINANCING PLC (ARWLN) | 7.625 | 15/12/2029 | NA/B/B+ | Finance-Invest Bnkr/Brkr | 559.5 | 100 | | 576.7 | 99.713 | +17 |
| EUR | 600 | ROQUETTE FRERES SA (ROQFRE) | 3.774 | 25/11/2031 | NA/BBB/NA | Agricultural Operations | 158.6 | 100 | 2.7x | 172.0 | 100.119 | +13 |

| Thursday 12 December 2024 | | | | | | | @ Issue | | Current* | | | |
|---------------------------|----------|-----------------------------|--------|------------|-----------|-----------------------|---------|--------|----------|--------|-------|----|
| Ccy | Size (M) | Issuer (Bberg ticker) | Coupon | Maturity | Rating | Type | Spread | Price | Cover | Spread | Bid | |
| USD | 400 | COUSINS PROPERTIES LP (CUZ) | 5.375 | 15/02/2032 | NA/BBB/NA | REITS-Office Property | 122.0 | 99.463 | | 124.6 | 99.68 | +3 |

| Wednesday 11 December 2024 | | | | | | | @ Issue | | Current* | | | |
|----------------------------|----------|---------------------------------|--------|------------|-------------|--------------------------|---------|--------|----------|--------|--------|----|
| Ccy | Size (M) | Issuer (Bberg ticker) | Coupon | Maturity | Rating | Type | Spread | Price | Cover | Spread | Bid | |
| EUR | 700 | MACQUARIE BANK LTD (MQGAU) | 3.328 | 18/12/2026 | Aa2/NA/NA | Commer Banks Non-US | | 100 | | | 99.99 | |
| GBP | 400 | VIRGIN MEDIA O2 V DAC (VMED) | 7.875 | 15/03/2032 | NA/NA/B+ | Cable/Satellite TV | 376.0 | 100 | | 367.8 | 100.05 | -8 |
| USD | 950 | DIEBOLD NIXDORF INC (DBD) | 7.75 | 31/03/2030 | B2/B/NA | Computers-Integrated Sys | 362.0 | 100 | | | | |
| USD | 1000 | MICROCHIP TECHNOLOGY INC (MCHP) | 4.9 | 15/03/2028 | Baa1/NA/BBB | Electronic Compo-Semicon | 80.0 | 99.895 | 3.2x | 73.2 | 99.99 | -7 |
| USD | 1000 | MICROCHIP TECHNOLOGY INC (MCHP) | 5.05 | 15/02/2030 | Baa1/NA/BBB | Electronic Compo-Semicon | 93.0 | 99.922 | 3.5x | 89.0 | 99.92 | -4 |
| USD | 350 | MID-AMERICA APARTMENTS (MAA) | 4.95 | 01/03/2035 | A3/NA/A- | REITS-Apartments | 78.0 | 99.17 | 3.9x | 77.8 | 98.78 | -0 |

| Tuesday 10 December 2024 | | | | | | | @ Issue | | Current* | | | |
|--------------------------|----------|----------------------------------|--------|------------|-------------------|-------------------------|---------|--------|----------|--------|--------|-----|
| Ccy | Size (M) | Issuer (Bberg ticker) | Coupon | Maturity | Rating | Type | Spread | Price | Cover | Spread | Bid | |
| USD | 1000 | AMAZON CONSERVATION DAC (AMCSRV) | 6.034 | 16/01/2042 | NA/NA/AA(EXP) | Sovereign | 180.0 | 100 | | 163.8 | 101.00 | -16 |
| USD | 750 | ARTHUR J GALLAGHER & CO (AJG) | 4.6 | 15/12/2027 | Baa2/BBB/BBB+ | Insurance Brokers | 52.0 | 99.918 | 4.8x | 50.0 | 99.83 | -2 |
| USD | 750 | ARTHUR J GALLAGHER & CO (AJG) | 4.85 | 15/12/2029 | Baa2/BBB/BBB+ | Insurance Brokers | 77.0 | 99.922 | 7.7x | 70.4 | 99.84 | -7 |
| USD | 500 | ARTHUR J GALLAGHER & CO (AJG) | 5 | 15/02/2032 | Baa2/BBB/BBB+ | Insurance Brokers | 85.0 | 99.934 | 9.2x | 81.7 | 99.58 | -3 |
| USD | 1500 | ARTHUR J GALLAGHER & CO (AJG) | 5.15 | 15/02/2035 | Baa2/BBB/BBB+ | Insurance Brokers | 97.0 | 99.627 | 4.9x | 93.0 | 99.16 | -4 |
| USD | 1500 | ARTHUR J GALLAGHER & CO (AJG) | 5.55 | 15/02/2055 | Baa2/BBB/BBB+ | Insurance Brokers | 117.0 | 99.376 | 5x | 110.5 | 98.42 | -7 |
| USD | 700 | BROOKFIELD FINANCE INC (BNCN) | 6.3 | 15/01/2055 | Baa2/BBB/BBB(EXP) | Private Equity | 207.6 | 100 | 2.7x | 205.2 | 99.45 | -2 |
| USD | 700 | BROOKFIELD FINANCE INC (BNCN) | 6.3 | 15/01/2055 | Baa2/BBB/BBB(EXP) | Private Equity | 207.6 | 100 | 2.7x | 205.2 | 99.45 | -2 |
| USD | 750 | GOAT HOLDCO LLC (B) | 6.75 | 01/02/2032 | B2/NA/NA | Aerospace/Defense-Equip | 257.0 | 100 | | 250.1 | 99.98 | -7 |
| USD | 500 | M&T BANK CORPORATION (MTB) | 4.833 | 16/01/2029 | Baa1/BBB+/NA | Commer Banks-Eastern US | 72.0 | 100 | 4.4x | 67.3 | 99.97 | -5 |
| USD | 1000 | M&T BANK CORPORATION (MTB) | 5.385 | 16/01/2036 | Baa1/BBB+/NA | Commer Banks-Eastern US | 117.0 | 100 | 3.2x | 116.2 | 99.23 | -1 |
| USD | 2200 | SFA ISSUER LLC (SAKSG) | 11 | 15/12/2029 | B3/NA/NA | Retail-Regnl Dept Store | 117.0 | 100 | | 672.6 | 100.29 | |

| Monday 09 December 2024 | | | | | | | @ Issue | | Current* | | | |
|-------------------------|----------|--------------------------------|--------|------------|----------------|-----------------------|---------|--------|----------|--------|--------|-----|
| Ccy | Size (M) | Issuer (Bberg ticker) | Coupon | Maturity | Rating | Type | Spread | Price | Cover | Spread | Bid | |
| USD | 350 | AUST & NZ BANKING GROUP (ANZ) | FRN | 16/12/2026 | NA/NA/NA | Commer Banks Non-US | | 100 | 2.3x | | 99.96 | |
| USD | 850 | AUST & NZ BANKING GROUP (ANZ) | FRN | 16/12/2029 | NA/NA/NA | Commer Banks Non-US | | 100 | 2.8x | | 100.23 | |
| USD | 650 | AUST & NZ BANKING GRP NY (ANZ) | 4.42 | 16/12/2026 | NA/NA/NA | Commer Banks Non-US | 30.0 | 100 | 1.8x | 29.2 | 99.88 | -1 |
| USD | 900 | AUST & NZ BANKING GRP NY (ANZ) | 4.615 | 16/12/2029 | NA/NA/NA | Commer Banks Non-US | 55.0 | 100 | 2.1x | 51.2 | 99.66 | -4 |
| USD | 500 | BANK OF MONTREAL (BMO) | 4.588 | 11/12/2026 | A2/A-/AA- | Commer Banks Non-US | 47.0 | 100 | | 46.6 | 99.91 | -0 |
| USD | 450 | CNO GLOBAL FUNDING (CNO) | 4.875 | 10/12/2027 | A3/A-/A | Life/Health Insurance | 80.0 | 99.967 | 3.8x | 68.8 | 100.04 | -11 |
| USD | 300 | HA SUSTAINABLE INF CAP (HASI) | 6.375 | 01/07/2034 | NA/NA/NA | Investment Companies | 220.0 | 99.867 | | 217.3 | 99.14 | -3 |
| USD | 550 | ONESKY FLIGHT LLC (FLXJET) | 8.875 | 15/12/2029 | B3/B/NA | Aerospace/Defense | 476.0 | 100 | | 416.9 | 101.27 | -59 |
| USD | 360 | PAMPA ENERGIA SA (PAMPAR) | 7.875 | 16/12/2034 | NA/NA/NA | Electric-Generation | | 100 | | 360.4 | 99.64 | |
| USD | 1000 | TORONTO-DOMINION BANK (TD) | 4.783 | 17/12/2029 | A2/A-/NA | Commer Banks Non-US | 72.0 | 100 | 2.3x | 68.1 | 99.64 | -4 |
| USD | 550 | TORONTO-DOMINION BANK (TD) | FRN | 17/12/2026 | A2/A-/NA | Commer Banks Non-US | | 100 | 1.2x | | 100.03 | |
| USD | 350 | TORONTO-DOMINION BANK (TD) | FRN | 17/12/2029 | A2/A-/NA | Commer Banks Non-US | | 100 | 1.7x | | 100.14 | |
| USD | 750 | VICI PROPERTIES LP (VICI) | 5.125 | 15/11/2031 | Baa3/BBB-/BBB- | REITS-Diversified | 107.0 | 99.643 | 2.7x | 105.0 | 99.00 | -2 |

| Friday 06 December 2024 | | | | | | | @ Issue | | Current* | | | |
|-------------------------|----------|-----------------------------------|--------|------------|-------------|-----------------------|---------|--------|----------|--------|-------|----|
| Ccy | Size (M) | Issuer (Bberg ticker) | Coupon | Maturity | Rating | Type | Spread | Price | Cover | Spread | Bid | |
| EUR | 700 | LB BADEN-WUERTTEMBERG (LBBW) | 3.362 | 11/12/2028 | NA/NA/NA | Regional Banks-Non US | | | | | 98.29 | |
| USD | 300 | NEW YORK LIFE GLOBAL FDG (NYLIFE) | 4.4 | 13/12/2027 | Aaa/AA+/AAA | Mutual Insurance | 35.0 | 99.969 | | 34.8 | 99.66 | -0 |
| USD | 350 | VERITIV OPERATING CO (VRTV) | 10.5 | 30/11/2030 | NA/NA/NA | Printing-Commercial | 504.0 | 106 | | | | |

| Thursday 05 December 2024 | | | | | | | @ Issue | | Current* | | | |
|---------------------------|----------|-----------------------------------|--------|------------|---------------|--------------------------|---------|---------|----------|--------|--------|-----|
| Ccy | Size (M) | Issuer (Bberg ticker) | Coupon | Maturity | Rating | Type | Spread | Price | Cover | Spread | Bid | |
| EUR | 400 | COMMONWEALTH BANK AUST (CBAU) | FRN | 12/12/2025 | NA/AA-/NA | Commer Banks Non-US | | 100 | | | 99.95 | |
| EUR | 600 | EUROBANK SA (EUROB) | 3.25 | 12/03/2030 | Baa2/NA/NA | Commer Banks Non-US | 146.4 | 99.698 | 5.7x | 141.9 | 99.61 | -5 |
| EUR | 500 | FREISTAAT BAYERN (BAYERN) | 2.375 | 17/01/2033 | NA/AAA/NA | Regional Authority | 44.7 | 99.886 | 2.8x | 41.4 | 99.04 | -3 |
| EUR | 300 | PUBLIC PROPERTY INVEST A (PUPRIN) | 4.625 | 12/03/2030 | NA/NA/BBB | Real Estate Oper/Develop | 277.9 | 99.755 | 3.7x | 262.0 | 100.13 | -16 |
| GBP | 350 | GALAXY BIDCO LTD (DGGLN) | 8.125 | 19/12/2029 | B2/B/NA | Property/Casualty Ins | 418.0 | 100 | | 397.8 | 100.57 | -20 |
| USD | 500 | ATLAS WAREHOUSE LEND (ATWALD) | 6.05 | 15/01/2028 | Baa3/BBB-/BBB | Finance-Other Services | 195.0 | 99.981 | | 172.7 | 100.40 | -22 |
| USD | 500 | ATLAS WAREHOUSE LEND (ATWALD) | 6.25 | 15/01/2030 | Baa3/BBB-/BBB | Finance-Other Services | 220.0 | 99.869 | | 200.2 | 100.27 | -20 |
| USD | 600 | GENESIS ENERGY LP/FIN (GEL) | 8 | 15/05/2033 | B3/B/NA | Pipelines | 384.0 | 100 | | 381.7 | 99.33 | -2 |
| USD | 500 | HERTZ CORP/THE (HTZ) | 12.625 | 15/07/2029 | NA/NA/NA | Rental Auto/Equipment | 592.0 | 107.732 | | 596.7 | 107.26 | +5 |
| USD | 475 | PLANET FINANCIAL GROUP (PLNFIN) | 10.5 | 15/12/2029 | Caa1/B-/B | Finance-Mtge Loan/Banker | 640.0 | 100 | | 554.6 | 102.50 | -85 |
| USD | 800 | UWM HOLDINGS LLC (UWMC) | 6.625 | 01/02/2030 | Ba3/NA/BB- | Finance-Mtge Loan/Banker | 254.0 | 100 | | 241.9 | 100.07 | -12 |
| USD | 210 | ZHENGZHOU URBAN CONSTRUC (ZHZHCC) | 5 | 12/12/2027 | NA/NA/BBB+ | Building-Heavy Construct | | 100 | | 84.2 | 99.96 | |

| Wednesday 04 December 2024 | | | | | | | @ Issue | | Current* | | | |
|----------------------------|----------|----------------------------------|--------|------------|--------------|-------------------------|---------|--------|----------|--------|--------|-----|
| Ccy | Size (M) | Issuer (Bberg ticker) | Coupon | Maturity | Rating | Type | Spread | Price | Cover | Spread | Bid | |
| EUR | 350 | CITYCON TREASURY BV (CITCON) | 5 | 11/03/2030 | NA/BBB-/NA | Real Estate Mgmt/Servic | 329.7 | 99.348 | 9.4x | 293.2 | 100.42 | -36 |
| EUR | 500 | JOHNSON CONTROLS/TYCO FI (JCI) | 3.125 | 11/12/2033 | Baa2/BBB+/NA | Bldg Prod-Air&Heating | 116.7 | 99.406 | 5.6x | 108.6 | 98.97 | -8 |
| EUR | 500 | LAND BADEN-WUERTTEMBERG (BADWUR) | 2.77 | 21/10/2027 | NA/AA+/NA | Regional Authority | | | 0.8x | | 99.48 | |
| GBP | 225 | AUST & NZ BANKING GROUP (ANZ) | FRN | 05/01/2026 | Aa2/AA-/NA | Commer Banks Non-US | | 100 | | | 99.91 | |
| USD | 500 | AES CORP/THE (AES) | 6.95 | 15/07/2055 | Ba1/BB/BB | Electric-Integrated | | 99.985 | | 303.0 | 98.85 | |
| USD | 700 | BANCO SANTANDER MEXICO (BSMXB) | 5.621 | 10/12/2029 | A3/NA/BBB+ | Commer Banks Non-US | 155.0 | 100 | 5.3x | 139.5 | 100.19 | -16 |
| USD | 400 | CRESCENT ENERGY FINANCE (CRGYFN) | 7.625 | 01/04/2032 | NA/NA/NA | Oil Comp-Explor&Prodtn | 346.0 | 100.25 | | 342.3 | 99.99 | -4 |
| USD | 500 | FNB CORP (FNB) | 5.722 | 11/12/2030 | Baa2/BBB-/NA | Commer Banks-Eastern US | 165.0 | 100 | 2.8x | 164.4 | 99.56 | -1 |
| USD | 600 | GA GLOBAL FUNDING TRUST (GBLATL) | 5.2 | 09/12/2031 | A2/A-/A | Life/Health Insurance | 110.0 | 99.826 | 2.5x | 114.3 | 98.89 | +4 |
| USD | 500 | GRUMA SAB DE CV (GRUMAB) | 5.39 | 09/12/2034 | NA/BBB/BBB+ | Food-Misc/Diversified | 120.0 | 100 | 5.8x | 118.8 | 99.08 | -1 |
| USD | 300 | GRUMA SAB DE CV (GRUMAB) | 5.761 | 09/12/2054 | NA/BBB/BBB+ | Food-Misc/Diversified | 140.0 | 100 | 9x | 130.7 | 98.61 | -9 |
| USD | 600 | LOCKHEED MARTIN CORP (LMT) | 4.7 | 15/12/2031 | NA/A-/A | Aerospace/Defense | 58.0 | 99.94 | 4.7x | 57.3 | 99.27 | -1 |
| USD | 550 | RAKUTEN GROUP INC (RAKUTN) | 8.125 | Perp | NA/B/NA | E-Commerce/Products | | 100 | | 382.0 | 100.50 | |
| USD | 750 | TAPESTRY INC (TPR) | 5.1 | 11/03/2030 | Baa2/BBB/NA | Apparel Manufacturers | 105.0 | 99.876 | | 92.7 | 99.94 | -12 |
| USD | 750 | TAPESTRY INC (TPR) | 5.5 | 11/03/2035 | Baa2/BBB/NA | Apparel Manufacturers | 132.0 | 99.864 | | | | |

| | | | | | | | | | | | | | |
|-----|------|-----------------------------------|-------|------------|---------------------|--------------------------|-----------|-------|--------|-------|-------|--------|-----|
| EUR | 500 | COMMERZBANK AG (CMZB) | 2.625 | 08/12/2028 | A2/NA/NA | Commer Banks Non-US | 100k/100k | 92.1 | 99.68 | 7.6x | 84.6 | 99.59 | -7 |
| EUR | 550 | FLOS B&B ITALIA SPA (INTDGP) | FRN | 15/12/2029 | B2/B/EXP | Home Furnishings | 100k/1k | | 100 | | | 100.05 | |
| EUR | 500 | RLB OBEROESTERREICH (RFLBOB) | 2.879 | 05/12/2031 | NA/NA/NA | Cooperative Banks | 100k/100k | | 100 | | NQ | | |
| EUR | 500 | VEOLIA ENVIRONNEMENT SA (VIEFP) | 2.974 | 10/01/2031 | Baa1/BBB/NA | Water | 100k/100k | 106.2 | 100 | 3.4x | 101.0 | 99.39 | -5 |
| USD | 850 | AVOLON HOLDINGS FNDG LTD (AVOL) | 4.95 | 15/01/2028 | Baa3/BBB-/BBB-(EXP) | Finance-Leasing Compan | 2k/1k | 97.0 | 99.595 | 2.8x | 98.8 | 99.40 | +2 |
| USD | 650 | AVOLON HOLDINGS FNDG LTD (AVOL) | 5.15 | 15/01/2030 | Baa3/BBB-/BBB-(EXP) | Finance-Leasing Compan | 2k/1k | 110.0 | 99.794 | 1.8x | 118.9 | 99.03 | +9 |
| USD | 750 | CANADIAN NATL RESOURCES (CNQCN) | 5 | 15/12/2029 | Baa1/BBB-/NA | Oil Comp-Explor&Prodn | 2k/1k | 90.0 | 99.968 | 5.1x | 91.3 | 99.59 | +1 |
| USD | 750 | CANADIAN NATL RESOURCES (CNQCN) | 5.4 | 15/12/2034 | Baa1/BBB-/NA | Oil Comp-Explor&Prodn | 2k/1k | 120.0 | 99.837 | 5.6x | 119.7 | 99.08 | -0 |
| USD | 750 | COTERRA ENERGY INC (CTRA) | 5.4 | 15/02/2035 | Baa2/BBB/BBB | Oil Comp-Explor&Prodn | 2k/1k | 122.0 | 99.537 | 5.9x | 127.6 | 98.45 | +6 |
| USD | 750 | COTERRA ENERGY INC (CTRA) | 5.9 | 15/02/2055 | Baa2/BBB/BBB | Oil Comp-Explor&Prodn | 2k/1k | 152.0 | 99.355 | 5.7x | 156.4 | 97.01 | +4 |
| USD | 750 | CVS HEALTH CORP (CVS) | 6.75 | 10/12/2054 | Baa3 */BB+/NA | Pharmacy Services | 2k/1k | 251.6 | 100 | 10.3x | 236.6 | 100.40 | -15 |
| USD | 2250 | CVS HEALTH CORP (CVS) | 7 | 10/03/2055 | Baa3 */BB+/NA | Pharmacy Services | 2k/1k | 288.6 | 100 | 4.2x | 262.7 | 100.82 | -26 |
| USD | 1200 | IRON MOUNTAIN INC (IRM) | 6.25 | 15/01/2033 | Ba3/BB-/NA | REITS-Storage | 2k/1k | 207.0 | 100 | | 195.7 | 100.48 | -11 |
| USD | 600 | PUBLIC SERVICE OKLAHOMA (AEP) | 5.2 | 15/01/2035 | Baa1/BBB+/A- | Electric-Integrated | 2k/1k | 100.0 | 99.983 | 5x | 106.3 | 98.55 | +6 |
| USD | 500 | RGA GLOBAL FUNDING (RGA) | 5.05 | 06/12/2031 | A1/AA-/NA | Reinsurance | 2k/1k | 95.0 | 99.761 | 2x | 99.5 | 99.27 | +4 |
| USD | 500 | SAMMONS FINANCIAL GLOBAL (SAMMON) | 5.1 | 10/12/2029 | NA/A+/A+ | Life/Health Insurance | 2k/1k | 103.0 | 99.952 | 2.9x | 100.4 | 99.63 | -3 |
| USD | 300 | SYSTEM ENERGY RESOURCES (ETR) | 5.3 | 15/12/2034 | Baa2/BBB+/NA | Electric-Generation | 1k/1k | 112.5 | 99.768 | 8.7x | 99.9 | 99.82 | -13 |
| USD | 200 | US ACUTE CARE SOLUTIONS (USACUT) | 9.75 | 15/05/2029 | NA/NA/NA | Medical Labs&Testing Srv | 1k/1k | 460.0 | 103 | | | | |

| Monday 02 December 2024 | | | | | | | @ Issue | | | | Current* | | |
|-------------------------|----------|-----------------------------------|--------|------------|----------------|--------------------------|---------|--------|--------|-------|----------|--------|-----|
| Ccy | Size (M) | Issuer (Bberg ticker) | Coupon | Maturity | Rating | Type | Denoms | Spread | Price | Cover | Spread | Bid | |
| USD | 500 | AMERICAN HOMES 4 RENT (AMH) | 5.25 | 15/03/2035 | Baa2/BBB/NA | REITS-Apartments | 2k/1k | 112.5 | 99.484 | 4.2x | 110.6 | 98.61 | -2 |
| USD | 500 | EVERGY INC (EVRG) | 6.65 | 01/06/2055 | Baa3/BBB-/NA | Electric-Integrated | 2k/1k | | 100 | 4.8x | 234.8 | 100.54 | |
| USD | 700 | JERSEY CENTRAL PWR & LT (FE) | 5.1 | 15/01/2035 | A3/BBB/A | Electric-Integrated | 2k/1k | 95.0 | 99.648 | 7.1x | 91.3 | 98.93 | -4 |
| USD | 600 | GEORGIA POWER CO (SO) | 4.55 | 15/03/2030 | A3/A/A | Electric-Integrated | 2k/1k | 52.0 | 99.765 | 2.3x | 54.9 | 99.15 | +3 |
| USD | 500 | ALLY FINANCIAL INC (ALLY) | 6.646 | 17/01/2040 | Baa3/BB+/BB+ | Finance-Auto Loans | 2k/1k | 245.0 | 100 | 7x | 242.7 | 99.25 | -2 |
| USD | 500 | ALLY FINANCIAL INC (ALLY) | 5.543 | 17/01/2031 | Baa3/BBB-/BBB- | Finance-Auto Loans | 2k/1k | 145.0 | 100 | 7x | 147.9 | 99.50 | +3 |
| USD | 600 | RYAN SPECIALTY (RYASPE) | 5.875 | 01/08/2032 | NA/NA/NA | Insurance Brokers | 2k/1k | 180.0 | 99.5 | | 145.9 | 100.56 | -34 |
| USD | 700 | REPUBLIC OF NIGERIA (NGERIA) | 9.625 | 09/06/2031 | Caa1/B-/B- | Sovereign | 200k/1k | | 100 | | 508.8 | 101.01 | |
| USD | 1500 | REPUBLIC OF NIGERIA (NGERIA) | 10.375 | 09/12/2034 | Caa1/B-/B- | Sovereign | 200k/1k | | 100 | 3.2x | 559.2 | 102.86 | |
| USD | 350 | PROTECTIVE LIFE GLOBAL (PL) | 4.772 | 09/12/2029 | A1/AA-/AA- | Life/Health Insurance | 150k/1k | 68.0 | 100 | 1.7x | 68.8 | 99.58 | +1 |
| USD | 650 | NEW YORK LIFE GLOBAL FDG (NYLIFE) | 4.6 | 05/12/2029 | Aaa/AA+/AAA | Mutual Insurance | 2k/1k | 52.0 | 99.943 | 1.9x | 48.2 | 99.72 | -4 |
| USD | 750 | BLACKSTONE REG FINANCE (BX) | 5 | 06/12/2034 | NA/A+/A+ | Private Equity | 2k/1k | 85.0 | 99.634 | 1.7x | 85.9 | 98.59 | +1 |
| USD | 600 | CENCORA INC (COR) | 4.85 | 15/12/2029 | Baa2/BBB+/A- | Medical-Whsle Drug Dist | 2k/1k | 77.0 | 99.968 | 5x | 72.4 | 99.76 | -5 |
| USD | 300 | WISCONSIN PUBLIC SERVICE (WEC) | 4.55 | 01/12/2029 | A2/A-/A+ | Electric-Integrated | 1k/1k | 48.0 | 99.921 | 4.3x | 52.7 | 99.31 | +5 |
| USD | 500 | CENCORA INC (COR) | 4.625 | 15/12/2027 | Baa2/BBB+/A- | Medical-Whsle Drug Dist | 2k/1k | 55.0 | 99.815 | 5.2x | 52.1 | 99.81 | -3 |
| USD | 700 | CENCORA INC (COR) | 5.15 | 15/02/2035 | Baa2/BBB+/A- | Medical-Whsle Drug Dist | 2k/1k | 97.0 | 99.945 | 4.6x | 92.8 | 99.21 | -4 |
| GBP | 200 | SALTAIRE FINANCE PLC (SLTFIN) | 4.815 | 06/12/2036 | Aa3/NA/NA | Finance-Other Services | 100k/1k | 49.0 | 100 | 2.4x | 46.0 | 99.14 | -3 |
| USD | 300 | CIXI STATE OWN AST INV (CIXISO) | 4.85 | 09/12/2027 | NA/NA/BBB | Real Estate Oper/Develop | 200k/1k | | 100 | | 73.8 | 99.83 | |
| USD | 1000 | SANTANDER UK PLC (SANUK) | 4.496 | 12/12/2027 | Aaa/AAA/AAA | Commer Banks Non-US | 200k/1k | 36.9 | 100 | | 34.2 | 99.95 | -3 |

| Friday 29 November 2024 | | | | | | | @ Issue | | | | Current* | | |
|-------------------------|----------|---------------------------|--------|------------|--------------------|--------------------------|-----------|--------|-------|-------|----------|--------|-----|
| Ccy | Size (M) | Issuer (Bberg ticker) | Coupon | Maturity | Rating | Type | Denoms | Spread | Price | Cover | Spread | Bid | |
| EUR | 480 | CCF SFH SACA (CCFSFH) | 3.157 | 05/12/2036 | Aaa/NA/NA | Finance-Mtge Loan/Banker | 100k/100k | | 100 | | 117.1 | 99.93 | |
| EUR | 340 | ASMODEE GROUP AB (ASMDEE) | 6.622 | 15/12/2029 | NA/NR/BB-(EXP) * | Entertainment Software | 100k/1k | | 100 | | | 101.25 | |
| EUR | 600 | ASMODEE GROUP AB (ASMDEE) | 5.75 | 15/12/2029 | NA/B */BB-(EXP) ** | Entertainment Software | 100k/1k | 380.0 | 100 | | 288.0 | 103.14 | -92 |

| Thursday 28 November 2024 | | | | | | | @ Issue | | | | Current* | | |
|---------------------------|----------|--------------------------------|--------|------------|---------|--------------------------|---------|--------|-------|-------|----------|-------|-----|
| Ccy | Size (M) | Issuer (Bberg ticker) | Coupon | Maturity | Rating | Type | Denoms | Spread | Price | Cover | Spread | Bid | |
| GBP | 250 | SHERWOOD FINANCING PLC (ARWLN) | 9.625 | 15/12/2029 | NA/B/B+ | Finance-Invest Bnkr/Brkr | 100k/1k | 563.3 | 100 | | 569.3 | 99.79 | +6 |
| EUR | 250 | SHERWOOD FINANCING PLC (ARWLN) | 7.625 | 15/12/2029 | NA/B/B+ | Finance-Invest Bnkr/Brkr | 100k/1k | 559.5 | 100 | | 576.7 | 99.71 | +17 |
| EUR | 397.11 | SHERWOOD FINANCING PLC (ARWLN) | FRN | 15/12/2029 | NA/B/B+ | Finance-Invest Bnkr/Brkr | 100k/1k | | 97.5 | | | 97.04 | |

| Wednesday 27 November 2024 | | | | | | | @ Issue | | | | Current* | | |
|----------------------------|----------|----------------------------------|--------|------------|------------|--------------------------|-----------|--------|--------|-------|----------|--------|----|
| Ccy | Size (M) | Issuer (Bberg ticker) | Coupon | Maturity | Rating | Type | Denoms | Spread | Price | Cover | Spread | Bid | |
| EUR | 700 | AUST & NZ BANKING GROUP (ANZ) | FRN | 05/01/2026 | Aa2/AA-/NA | Commer Banks Non-US | 100k/100k | | 100 | | | 100.08 | |
| EUR | 500 | FINGRID OYJ (FINPOW) | 2.75 | 04/12/2029 | NA/A+/AA- | Electric-Transmission | 100k/1k | 79.6 | 99.682 | 4.8x | 72.2 | 99.89 | -7 |
| EUR | 1115 | IRCA SPA (IRCAIM) | FRN | 15/12/2029 | B2/B-/B+ | Food-Baking | 100k/1k | | 100 | | | 100.89 | |
| USD | 1250 | CBB INTL SUKUK PROG WLL (BHRAIN) | 5.875 | 05/06/2032 | NA/NA/B+ | Sovereign | 200k/1k | | 100 | 2.8x | 161.4 | 99.62 | |
| USD | 300 | HUZHOU CITY INV DEV GP (HZCONI) | 4.7 | 05/12/2027 | NA/NA/BBB | Real Estate Oper/Develop | 200k/1k | | 100 | | 72.3 | 99.46 | |

| Tuesday 26 November 2024 | | | | | | | @ Issue | | | | Current* | | |
|--------------------------|----------|--------------------------------|--------|------------|------------|--------------------------|---------|--------|--------|-------|----------|--------|-----|
| Ccy | Size (M) | Issuer (Bberg ticker) | Coupon | Maturity | Rating | Type | Denoms | Spread | Price | Cover | Spread | Bid | |
| EUR | 500 | GRUENENTHAL GMBH (GRUPHA) | 4.625 | 15/11/2031 | B1/BB-/BB+ | Medical-Drugs | 100k/1k | 260.0 | 100 | | 239.6 | 101.07 | -20 |
| EUR | 500 | HEIMSTADEN BOSTAD AB (HEIBOS) | 6.25 | Perp | NA/BB/BB | Real Estate Oper/Develop | 100k/1k | 439.7 | 99.492 | 4.2x | 415.4 | 100.53 | -24 |
| EUR | 750 | ICCREA BANCA SPA (ICCREA) | 2.75 | 26/11/2029 | Aa3/NA/NA | Commer Banks Non-US | 100k/1k | | 100 | | 85.6 | 99.37 | |
| EUR | 700 | LAND BRANDENBURG (BRABUR) | 2.5 | 03/12/2030 | NA/NA/NA | Regional Authority | 1k/1k | 43.2 | 99.978 | 1.1x | 41.2 | 100.06 | -2 |
| EUR | 1215 | REPUBLIC OF LITHUANIA (LITHUN) | 3.5 | 03/07/2031 | A2/A/A | Sovereign | 1k/1k | 127.1 | 98.895 | 3x | 83.1 | 103.48 | -44 |
| USD | 200 | QUZHOU QUTONG DEV (QZTRIN) | 4.9 | 04/12/2027 | NA/NA/NA | Distribution/Wholesale | 200k/1k | | 100 | | 91.0 | 99.50 | |

| Monday 25 November 2024 | | | | | | | @ Issue | | | | Current* | | |
|-------------------------|----------|----------------------------------|--------|------------|--------------|--------------------------|-------------|--------|--------|-------|----------|--------|-----|
| Ccy | Size (M) | Issuer (Bberg ticker) | Coupon | Maturity | Rating | Type | Denoms | Spread | Price | Cover | Spread | Bid | |
| EUR | 1000 | CAISSE FRANCAISE DE FIN (CAFFIL) | 2.625 | 29/11/2029 | Aaa/AA+/NA | Sovereign Agency | 100k/100k | 67.4 | 99.502 | 1.4x | 68.5 | 99.49 | +1 |
| EUR | 1000 | DNB BANK ASA (DNBNO) | 3 | 29/11/2030 | A2/A/NA | Commer Banks Non-US | 100k/1k | 101.5 | 99.68 | 1.5x | 94.6 | 100.00 | -7 |
| EUR | 500 | SAARLAND (SAARLD) | 2.9 | 03/03/2025 | NA/NA/AAA | Regional Authority | 100k/100k | | | | 22.7 | 99.97 | |
| USD | 750 | ABN AMRO BANK NV (ABNAV) | 4.988 | 03/12/2028 | Baa1/BBB/A | Commer Banks Non-US | 200k/100k | 78.0 | 100 | 3.1x | 73.8 | 100.21 | -4 |
| USD | 750 | ABN AMRO BANK NV (ABNAV) | 5.515 | 03/12/2035 | Baa1/BBB/A | Commer Banks Non-US | 200k/100k | 125.0 | 100 | 2.8x | 118.8 | 100.03 | -6 |
| USD | 500 | ABN AMRO BANK NV (ABNAV) | FRN | 03/12/2028 | Baa1/BBB/A | Commer Banks Non-US | 200k/100k | | 100 | 3.8x | | 99.89 | |
| USD | 450 | BLACKSTONE MORTGAGE TR (BXMT) | 7.75 | 01/12/2029 | B1/B+/BB | REITS-Mortgage | 2k/1k | 357.0 | 100 | | 289.9 | 102.66 | -67 |
| USD | 1500 | CITIGROUP INC (C) | 6.75 | Perp | Ba1/BB+/BBB- | Diversified Banking Inst | 1k/1k | 257.2 | 100 | | 250.9 | 100.50 | -6 |
| USD | 1350 | CONOCOPHILLIPS COMPANY (COP) | 4.7 | 15/01/2030 | A2/A-/A | Oil Comp-Explor&Prodn | 2k/1k | 55.0 | 99.867 | 2.4x | 57.2 | 99.75 | +2 |
| USD | 650 | CONOCOPHILLIPS COMPANY (COP) | 4.85 | 15/01/2032 | A2/A-/A | Oil Comp-Explor&Prodn | 2k/1k | 65.0 | 99.927 | 3.7x | 78.3 | 99.24 | +13 |
| USD | 1250 | CONOCOPHILLIPS COMPANY (COP) | 5 | 15/01/2035 | A2/A-/A | Oil Comp-Explor&Prodn | 2k/1k | 75.0 | 99.827 | 3.1x | 80.7 | 98.97 | +6 |
| USD | 1300 | CONOCOPHILLIPS COMPANY (COP) | 5.5 | 15/01/2055 | A2/A-/A | Oil Comp-Explor&Prodn | 2k/1k | 105.0 | 99.669 | 4.2x | 105.2 | 98.47 | +0 |
| USD | 650 | CONOCOPHILLIPS COMPANY (COP) | 5.65 | 15/01/2065 | A2/A-/A | Oil Comp-Explor&Prodn | 2k/1k | 118.0 | 99.958 | 6.2x | 150.6 | 98.81 | +33 |
| USD | 600 | COREBRIDGE GLOB FUNDING (CRBG) | 4.9 | 03/12/2029 | A2/A+/NA | Life/Health Insurance | 2k/1k | 75.0 | 99.873 | 1.7x | 78.7 | 99.70 | +4 |
| USD | 176.65 | MSU ENERGY SA (MSUNRG) | 9.75 | 05/12/2030 | NA/NA/CCC+ | Energy-Alternate Sources | 0.001k/0.00 | | 98.97 | | 605.2 | 98.02 | |
| USD | 500 | SAN MIGUEL GLOBAL POWER (SMCGL) | 8.125 | Perp | NA/NA/NA | Independ Power Producer | 200k/1k | 390.4 | 100 | 1.5x | 362.3 | 101.36 | -28 |
| USD | 300 | VEDANTA RESOURCES (VEDLN) | 10.25 | 03/06/2028 | NA/NA/B- | Metal-Diversified | 200k/1k | | 100 | | 503.3 | 102.25 | |
| USD | 500 | VEDANTA RESOURCES (VEDLN) | 11.25 | 03/12/2031 | NA/NA/B- | Metal-Diversified | 200k/1k | | 100 | | 546.6 | 106.20 | |
| USD | 2500 | WELLS FARGO & COMPANY (WFC) | 5.211 | 03/12/2035 | A1/BBB+/A+ | Super-Regional Banks-US | 1k/1k | 95.0 | 100 | 2.6x | 97.3 | 99.34 | +2 |

| Thursday 21 November 2024 | | | | | | | @ Issue | | | | Current* | | |
|---------------------------|----------|--------------------------------|--------|------------|---------------|--------------------------|-----------|--------|--------|-------|----------|--------|-----|
| Ccy | Size (M) | Issuer (Bberg ticker) | Coupon | Maturity | Rating | Type | Denoms | Spread | Price | Cover | Spread | Bid | |
| EUR | 300 | CEC BANK SA (CECBAK) | 5.625 | 28/11/2029 | NA/NA/BB | Regional Banks-Non US | 100k/100k | 354.0 | 100 | 2x | 337.0 | 100.90 | -17 |
| EUR | 800 | IBERDROLA FINANZAS SAU (IBESM) | 4.247 | Perp | Baa3/BBB-/BBB | Electric-Integrated | 100k/100k | 217.6 | 100 | 2.3x | 188.4 | 101.92 | -29 |
| EUR | 500 | INTESA SANPAOLO SPA (ISPIM) | 2.84 | 28/11/2026 | Baa1/NA/NA | Commer Banks Non-US | 100k/100k | | 100 | | 94.1 | 99.75 | |
| EUR | 850 | PRYSMIAN SPA (PRYIM) | 3.625 | 28/11/2028 | NA/BBB-/NA | Metal Processors&Fabrica | 100k/1k | 164.6 | 99.817 | 3.1x | 136.0 | 101.11 | -29 |
| EUR | 650 | PRYSMIAN SPA (PRYIM) | 3.875 | 28/11/2031 | NA/BBB-/NA | Metal Processors&Fabrica | 100k/1k | 183.6 | 99.459 | 3.2x | 154.4 | 101.75 | -29 |
| EUR | 500 | WORLDLINE SA/FRANCE (WLNFP) | 5.25 | 27/11/2029 | NA/BBB-/NA | Commercial Serv-Finance | 100k/100k | 323.2 | 99.464 | 3.8x | 270.1 | 102.05 | -53 |
| GBP | 250 | BAYERISCHE LANDESBANK (BYLAN) | 5.25 | 28/11/2029 | A1/NA/A+ | Regional Banks-Non US | 100k/100k | 120.0 | 99.809 | 1. | | | |

| | | | | | | | | | | | | | |
|-----|------|--------------------------------|-------|------------|--------------|--------------------------|---------|-------|--------|------|-------|--------|-----|
| USD | 500 | PRINCIPAL LFE GLB FND II (PFG) | 4.95 | 27/11/2029 | A1/A+/NA | Life/Health Insurance | 2k/1k | 68.0 | 99.996 | 2.2x | 67.1 | 100.42 | -1 |
| USD | 750 | SAIB TIER 1 SUKUK LTD (SIBCAB) | 6.375 | Perp | NA/NA/NA | Commer Banks Non-US | 200k/1k | 208.7 | 100 | 6.4x | 183.9 | 101.62 | -25 |
| USD | 650 | SITIOS LATINOAMERICA (SILAMX) | 6 | 25/11/2029 | Baa3/NA/BBB- | Building-Heavy Construct | 200k/1k | 180.0 | 99.659 | | 159.3 | 100.95 | -21 |
| USD | 850 | SMURFIT WESTROCK FIN (SW) | 5.418 | 15/01/2035 | Baa2/BBB/BBB | Containers-Paper/Plastic | 200k/1k | 100.0 | 99.988 | 6.5x | 94.5 | 101.12 | -5 |
| USD | 1150 | STATE STREET BANK & TR (STT) | 4.594 | 25/11/2026 | Aa2/AA-/AA | Fiduciary Banks | 250k/1k | 28.0 | 100 | 1.7x | 24.0 | 100.30 | -4 |
| USD | 800 | STATE STREET BANK & TR (STT) | 4.782 | 23/11/2029 | Aa2/AA-/AA | Fiduciary Banks | 250k/1k | 50.0 | 100 | 1.8x | 49.7 | 100.45 | -0 |
| USD | 300 | STATE STREET BANK & TR (STT) | FRN | 25/11/2026 | Aa2/AA-/AA | Fiduciary Banks | 250k/1k | 100 | 100 | 3.8x | | 103.06 | |
| USD | 550 | TGS ASA (TGSNO) | 8.5 | 15/01/2030 | Ba3/BB-/NA | Oil-Field Services | 200k/1k | 420.0 | 100 | | 345.9 | 102.94 | -74 |

| Tuesday 19 November 2024 | | | | | | | | @ Issue | | | | Current* | |
|--------------------------|----------|-----------------------------------|--------|------------|----------------|--------------------------|-----------|---------|--------|-------|--------|----------|-----|
| Ccy | Size (M) | Issuer (Bberg ticker) | Coupon | Maturity | Rating | Type | Denoms | Spread | Price | Cover | Spread | Bid | |
| EUR | 750 | ABERTIS FINANCE BV (ABESM) | 4.87 | Perp | NA/BB/BB+ | Building-Heavy Construct | 100k/100k | 277.4 | 99.999 | 3.6x | 225.6 | 102.92 | -52 |
| EUR | 500 | BANCO BPM SPA (BAMIIM) | 4.5 | 26/11/2036 | Ba1/BB/BB * | Commer Banks Non-US | 200k/1k | 236.0 | 99.882 | 2.5x | 215.3 | 101.85 | -21 |
| EUR | 600 | ILIAD HOLDING SAS (ILDFP) | 5.375 | 15/04/2030 | NA/B+/BB- | Telecom Services | 100k/1k | 329.0 | 100 | | 250.2 | 103.38 | -79 |
| EUR | 750 | LANDBK HESSEN-THUERINGEN (HESLAN) | 3.375 | 26/02/2031 | A1/NA/A+ | Regional Banks-Non US | 100k/100k | 128.2 | 99.828 | 1.6x | 116.9 | 101.10 | -11 |
| EUR | 750 | SNAM SPA (SRGIM) | 3.375 | 26/11/2031 | Baa2/BBB+/BBB+ | Gas-Transportation | 100k/1k | 134.8 | 99.284 | 3x | 119.7 | 100.86 | -15 |
| EUR | 1000 | SOCIETE GENERALE SFH (SOCSFH) | 3.068 | 29/11/2034 | Aaa/NA/AAA | Finance-Mtge Loan/Banker | 100k/100k | | 100 | | 79.7 | 100.37 | |
| EUR | 375 | TUI CRUISES GMBH (TUICRU) | 5 | 15/05/2030 | B2/B+/B+ | Cruise Lines | 100k/1k | 294.4 | 100 | | 268.9 | 101.36 | -26 |
| GBP | 250 | B&M EUROPEAN VALUE RET (BMELN) | 6.5 | 27/11/2031 | Ba1/BB+/NA | Retail-Discount | 100k/1k | 216.0 | 100 | | 236.8 | 99.45 | +21 |
| GBP | 600 | SNAM SPA (SRGIM) | 5.75 | 26/11/2036 | Baa2/BBB+/BBB+ | Gas-Transportation | 100k/1k | 130.0 | 99.512 | 2.3x | 112.6 | 101.47 | -17 |
| USD | 1000 | ALIBABA GROUP HOLDING (BABA) | 4.875 | 26/05/2030 | A1/A+/A+ | E-Commerce/Products | 200k/1k | 65.0 | 99.838 | 4.9x | 76.5 | 99.66 | +11 |
| USD | 1150 | ALIBABA GROUP HOLDING (BABA) | 5.25 | 26/05/2035 | A1/A+/A+ | E-Commerce/Products | 200k/1k | 90.0 | 99.649 | 4.3x | 96.8 | 99.67 | +7 |
| USD | 500 | ALIBABA GROUP HOLDING (BABA) | 5.625 | 26/11/2054 | A1/A+/A+ | E-Commerce/Products | 200k/1k | 105.0 | 99.712 | 9.6x | 109.8 | 99.62 | +5 |
| USD | 450 | DELUXE CORP (DLX) | 8.125 | 15/09/2029 | Ba3/B/BB | Printing-Commercial | 2k/1k | 388.0 | 100 | | 323.7 | 102.29 | -64 |
| USD | 500 | EMIRATES NBD BANK PJSC (EBIUH) | 5.141 | 26/11/2029 | A2/NA/A+ | Regional Banks-Non US | 200k/1k | 90.0 | 100 | 3.6x | 73.5 | 100.97 | -16 |
| USD | 2500 | HAZINE MUSTESARLIGI VARL (TURKSK) | 6.5 | 26/04/2030 | B1/NA/BB- | Sovereign | 200k/1k | 230.0 | 99.782 | | 237.3 | 99.76 | +7 |
| USD | 850 | ILIAD HOLDING SAS (ILDFP) | 7 | 15/04/2030 | NA/B+/BB- | Telecom Services | 200k/1k | 270.0 | 100 | | 247.4 | 101.17 | -23 |
| USD | 1250 | LLOYDS BANKING GROUP PLC (LLOYDS) | 5.087 | 26/11/2028 | A3/BBB+/A+ | Diversified Banking Inst | 200k/1k | 85.0 | 100 | 3.1x | 72.0 | 100.53 | -13 |
| USD | 1000 | LLOYDS BANKING GROUP PLC (LLOYDS) | 5.59 | 26/11/2035 | A3/BBB+/A+ | Diversified Banking Inst | 200k/1k | 120.0 | 100 | 3x | 107.1 | 101.48 | -13 |
| USD | 750 | LLOYDS BANKING GROUP PLC (LLOYDS) | FRN | 26/11/2028 | A3/BBB+/A+ | Diversified Banking Inst | 200k/1k | | 100 | 3.1x | | 100.12 | |
| USD | 600 | METHANEX US OPERATIONS (MXCN) | 6.25 | 15/03/2032 | Ba2/BB/BB+ | Chemicals-Diversified | 2k/1k | 204.0 | 99.289 | | 191.8 | 100.34 | -12 |
| USD | 750 | NATIONAL AUSTRALIA BANK (NAB) | FRN | 26/10/2027 | Aa2/AA-/NA | Commer Banks Non-US | 250k/1k | | 100 | 2.7x | | 100.01 | |
| USD | 1000 | NATIONAL AUSTRALIA BK/NY (NAB) | 4.5 | 26/10/2027 | Aa2/AA-/NA | Commer Banks Non-US | 250k/1k | 38.0 | 99.709 | 2.4x | 37.0 | 99.89 | -1 |
| USD | 500 | VISTRA OPERATIONS CO LLC (VST) | 5.05 | 30/12/2026 | Baa3/BBB-/BBB- | Electric-Generation | 2k/1k | 80.0 | 99.948 | 7.8x | 69.4 | 100.31 | -11 |
| USD | 750 | VISTRA OPERATIONS CO LLC (VST) | 5.7 | 30/12/2034 | Baa3/BBB-/BBB- | Electric-Generation | 2k/1k | 133.0 | 99.903 | 5.9x | 124.5 | 100.97 | -8 |

| Monday 18 November 2024 | | | | | | | | @ Issue | | | | Current* | |
|-------------------------|----------|-----------------------------------|--------|------------|----------------|--------------------------|-----------|---------|--------|-------|--------|----------|-----|
| Ccy | Size (M) | Issuer (Bberg ticker) | Coupon | Maturity | Rating | Type | Denoms | Spread | Price | Cover | Spread | Bid | |
| EUR | 500 | BANCO DE SABADELL SA (SABSM) | 3.5 | 27/05/2031 | NA/BBB-/BBB | Commer Banks Non-US | 100k/100k | 136.4 | 99.926 | 3.1x | 135.3 | 100.83 | -1 |
| EUR | 600 | BOOKING HOLDINGS INC (BKNG) | 3.25 | 21/11/2032 | A3/A-/NA | E-Commerce/Services | 100k/1k | 107.6 | 99.419 | | 93.5 | 101.50 | -14 |
| EUR | 500 | BOOKING HOLDINGS INC (BKNG) | 3.75 | 21/11/2037 | A3/A-/NA | E-Commerce/Services | 100k/1k | 126.1 | 99.98 | | 110.5 | 102.85 | -16 |
| EUR | 700 | BOOKING HOLDINGS INC (BKNG) | 3.875 | 21/03/2045 | A3/A-/NA | E-Commerce/Services | 100k/1k | 140.2 | 98.517 | | 132.4 | 101.11 | -8 |
| EUR | 600 | NATIONAL GRID NA INC (NGGLN) | 3.247 | 25/11/2029 | Baa2/BBB/NA | Gas-Distribution | 100k/1k | 104.0 | 100 | 2.7x | 98.7 | 100.89 | -5 |
| EUR | 600 | NATIONAL GRID NA INC (NGGLN) | 3.724 | 25/11/2034 | Baa2/BBB/NA | Gas-Distribution | 100k/1k | 134.5 | 100 | 1.8x | 126.3 | 101.90 | -8 |
| EUR | 650 | RAIFFEISEN BANK INTL (RBIIV) | 7.375 | Perp | NA/BB/NA | Commer Banks Non-US | 200k/200k | | 100 | 1.3x | 513.7 | 101.26 | |
| EUR | 600 | ROQUETTE FRERES SA (ROQFRE) | 3.774 | 25/11/2031 | NA/BBB/NA | Agricultural Operations | 100k/100k | 158.6 | 100 | 2.7x | 172.0 | 100.12 | +13 |
| EUR | 600 | ROQUETTE FRERES SA (ROQFRE) | 5.494 | Perp | NA/BB+/NA | Agricultural Operations | 100k/100k | 337.3 | 100 | 2.5x | 300.6 | 102.22 | -37 |
| GBP | 500 | NATIONAL AUSTRALIA BANK (NAB) | FRN | 25/11/2025 | Aa2/AA-/NA | Commer Banks Non-US | 100k/100k | | 100 | | | 99.94 | |
| USD | 600 | AMERICAN TOWER CORP (AMT) | 5 | 31/01/2030 | Baa3/BBB/BBB+ | REITS-Diversified | 2k/1k | 80.0 | 99.622 | 4.2x | 78.5 | 100.13 | -1 |
| USD | 600 | AMERICAN TOWER CORP (AMT) | 5.4 | 31/01/2035 | Baa3/BBB/BBB+ | REITS-Diversified | 2k/1k | 105.0 | 99.455 | 3.3x | 100.7 | 100.51 | -4 |
| USD | 400 | APOLLO DEBT SOLUTIONS BD (APODS) | 6.7 | 29/07/2031 | NA/NA/NA | Investment Companies | 2k/1k | 200.0 | 99.994 | 3x | 178.5 | 103.51 | -22 |
| USD | 1000 | EOG RESOURCES INC (EOG) | 5.65 | 01/12/2054 | A3/A-/NA | Oil Comp-Explor&Prodn | 2k/1k | 107.0 | 99.411 | 4.8x | 101.7 | 101.16 | -5 |
| USD | 750 | GENERAL MILLS INC (GIS) | 4.875 | 30/01/2030 | Baa2/BBB/NA | Food-Misc/Diversified | 2k/1k | 70.0 | 99.541 | 2.5x | 69.2 | 99.99 | -1 |
| USD | 750 | GENERAL MILLS INC (GIS) | 5.25 | 30/01/2035 | Baa2/BBB/NA | Food-Misc/Diversified | 2k/1k | 90.0 | 99.484 | 2.2x | 93.1 | 99.94 | +3 |
| USD | 450 | HYATT HOTELS CORP (H) | 5.375 | 15/12/2031 | Baa3/BBB-/BBB- | Hotels&Motels | 2k/1k | 107.0 | 99.745 | 2.9x | 104.0 | 100.48 | -3 |
| USD | 3000 | MORGAN STANLEY (MS) | 5.516 | 19/11/2055 | A1/A-/A+ | Diversified Banking Inst | 1k/1k | 93.0 | 100 | | 91.1 | 100.76 | -2 |
| USD | 400 | NOVA CHEMICALS CORP (NCX) | 7 | 01/12/2031 | Ba3/BB-/BB- | Chemicals-Diversified | 2k/1k | 266.0 | 100 | | 224.3 | 102.36 | -42 |
| USD | 400 | PACCAR FINANCIAL CORP (PCAR) | 4.5 | 25/11/2026 | A1/A+/NA | Auto-Med&Heavy Duty Trks | 1k/1k | 25.0 | 99.915 | 2.8x | 22.2 | 100.16 | -3 |
| USD | 1100 | PERUSAHAAN PENERBIT SBSN (INDOIS) | 5 | 25/05/2030 | Baa2/BBB/BBB | Sovereign | 200k/1k | 72.0 | 100 | 1.7x | 81.7 | 100.01 | +10 |
| USD | 900 | PERUSAHAAN PENERBIT SBSN (INDOIS) | 5.25 | 25/11/2034 | Baa2/BBB/BBB | Sovereign | 200k/1k | 83.4 | 100 | 2x | 86.1 | 100.50 | +3 |
| USD | 750 | PERUSAHAAN PENERBIT SBSN (INDOIS) | 5.65 | 25/11/2054 | Baa2/BBB/BBB | Sovereign | 200k/1k | 103.8 | 100 | 1.7x | 103.1 | 100.96 | -1 |
| USD | 550 | SELECT MEDICAL CORP (SEM) | 6.25 | 01/12/2032 | B1/B/NA | Medical-Hospitals | 2k/1k | 187.0 | 100 | | 219.3 | 98.76 | +32 |
| USD | 600 | SEMPRA (SRE) | 6.55 | 01/04/2055 | Baa3/BBB-/BBB- | Electric-Distribution | 2k/1k | 213.8 | 100 | 3x | 217.1 | 100.41 | +3 |
| USD | 400 | SEMPRA (SRE) | 6.625 | 01/04/2055 | Baa3/BBB-/BBB- | Electric-Distribution | 2k/1k | 235.4 | 100 | 3.3x | 225.8 | 100.80 | -10 |
| USD | 500 | STATE BANK INDIA/LONDON (SBIIN) | 5.125 | 25/11/2029 | Baa3/NA/BBB- | Commer Banks Non-US | 200k/1k | 82.0 | 99.983 | 3.4x | 87.7 | 100.29 | +6 |
| USD | 500 | VULCAN MATERIALS CO (VMC) | 4.95 | 01/12/2029 | Baa2/BBB+/BBB | Bldg Prod-Cement/Aggreg | 2k/1k | 70.0 | 99.888 | 4.5x | 67.6 | 100.40 | -2 |
| USD | 750 | VULCAN MATERIALS CO (VMC) | 5.35 | 01/12/2034 | Baa2/BBB+/BBB | Bldg Prod-Cement/Aggreg | 2k/1k | 95.0 | 99.89 | 4x | 84.8 | 101.34 | -10 |
| USD | 750 | VULCAN MATERIALS CO (VMC) | 5.7 | 01/12/2054 | Baa2/BBB+/BBB | Bldg Prod-Cement/Aggreg | 2k/1k | 112.0 | 99.442 | 7.3x | 109.5 | 100.73 | -2 |

Data Source: Bloomberg, ADMISI

* Bloomberg indicative at time of writing NQ = No Quote Available

Colin Bysouth, CFA
SALES
+44 (0)20 7716 8533
colin.bysouth@admisi.com

Marc Ostwald
STRATEGIST
44 (0)20 7716 8534
marc.ostwald@admisi.com

ADM Investor Services International Limited, registered in England No. 2547805, is authorised and regulated by the Financial Conduct Authority [FRN 148474] and is a member of the London Stock Exchange. The information within this publication has been compiled for general purposes only. Although every attempt has been made to ensure the accuracy of the information, ADM Investor Services International Limited (ADMISI) assumes no responsibility for any errors or omissions and will not update it. The views in this publication reflect solely those of the authors and not necessarily those of ADMISI or its affiliated institutions. This publication and information herein should not be considered investment advice nor an offer to sell or an invitation to invest in any products mentioned by ADMISI. © 2024 ADM Investor Services International Limited.