

# FIXED INCOME

New Issue Performance  
17 January 2025



ADM Investor Services  
International Limited

Colin Bysouth, CFA | colin.bysouth@admisi.com | +44 20 7716 8533

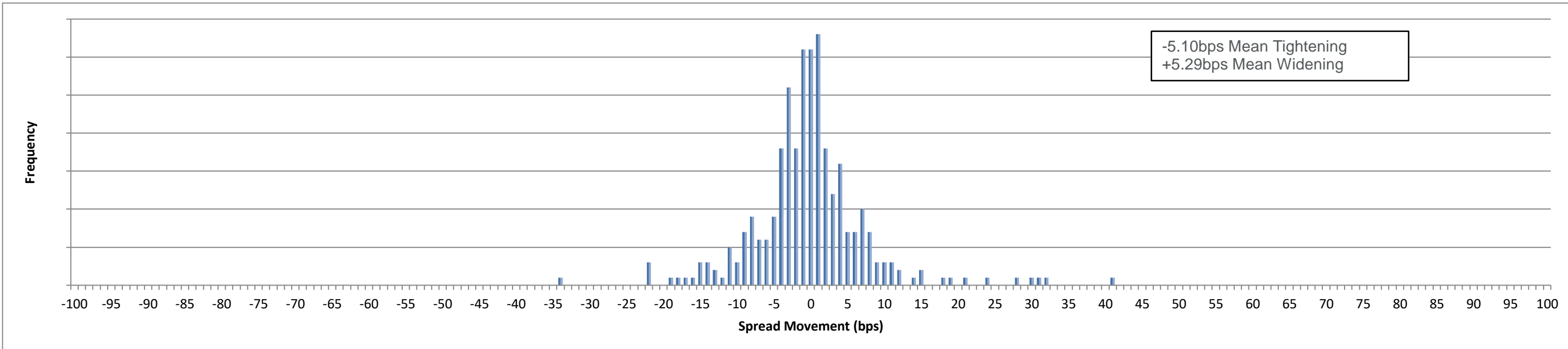

| FIVE BEST PERFORMERS |          |                            |        |            |               |                        | @ Issue |        | Current* |        |         |     |
|----------------------|----------|----------------------------|--------|------------|---------------|------------------------|---------|--------|----------|--------|---------|-----|
| Ccy                  | Size (M) | Issuer (Bberg ticker)      | Coupon | Maturity   | Rating        | Type                   | Spread  | Price  | Cover    | Spread | Bid     |     |
| EUR                  | 750      | LA POSTE SA (FRPTT)        | 5      | Perp       | NA/NA/BBB+    | Transport-Services     | 283.7   | 99.354 | 2.7x     | 249.0  | 101.301 | -35 |
| USD                  | 750      | NOVELIS INC (HNDLIN)       | 6.875  | 30/01/2030 | Ba3/BB/NA     | Metal-Aluminum         | 241     | 100    |          | 218.1  | 101.051 | -23 |
| EUR                  | 750      | BPCE SA (BPCEGP)           | 4.25   | 16/07/2035 | Baa2/BBB/BBB+ | Commer Banks Non-US    | 211.5   | 99.791 | 8.3x     | 188.8  | 100.597 | -23 |
| USD                  | 1800     | NCL CORPORATION LTD (NCLH) | 6.75   | 01/02/2032 | B3/B+/NA      | Cruise Lines           | 216     | 100    |          | 193.7  | 101.336 | -22 |
| USD                  | 500      | CITADEL LP (CITADL)        | 6.375  | 23/01/2032 | NA/BBB/NA     | Invest Mgmt/Advis Serv | 190     | 99.538 | 9.6x     | 170.6  | 100.95  | -19 |

| FIVE WORST PERFORMERS |          |                                   |        |            |            |                       | @ Issue |        | Current* |        |        |     |
|-----------------------|----------|-----------------------------------|--------|------------|------------|-----------------------|---------|--------|----------|--------|--------|-----|
| Ccy                   | Size (M) | Issuer (Bberg ticker)             | Coupon | Maturity   | Rating     | Type                  | Spread  | Price  | Cover    | Spread | Bid    |     |
| USD                   | 500      | AFRICA FINANCE CORP (AFRFIN)      | 7.5    | Perp       | Baa3/NA/NA | Supranational Bank    | 301.5   | 99.485 |          | 342.2  | 98.75  | +41 |
| USD                   | 500      | GREAT EASTERN LIFE ASSUR (GESP)   | 5.398  | Perp       | NA/NA/NA   | Life/Health Insurance | 69.6    | 100    | 1.9x     | 101.5  | 99.344 | +32 |
| USD                   | 850      | SOUTHERN CAL EDISON (EIX)         | 5.45   | 01/03/2035 | A2/A-/A-   | Electric-Integrated   | 85      | 99.786 | 3.4x     | 116.0  | 97.6   | +31 |
| USD                   | 1000     | BANCO BILBAO VIZCAYA ARG (BBVASM) | 7.75   | Perp       | Ba2/NA/BB  | Commer Banks Non-US   | 324.9   | 100    |          | 354.4  | 98.875 | +29 |
| USD                   | 1500     | AL RAJHI SUKUK LTD (RJHIAB)       | 6.25   | Perp       | Baa3/NA/NA | Commer Banks Non-US   | 159.4   | 100    | 2.7x     | 186.8  | 99.96  | +27 |

| Thursday 16 January 2025 |          |                                   |        |            |               |                          | @ Issue |        | Current* |        |        |    |
|--------------------------|----------|-----------------------------------|--------|------------|---------------|--------------------------|---------|--------|----------|--------|--------|----|
| Ccy                      | Size (M) | Issuer (Bberg ticker)             | Coupon | Maturity   | Rating        | Type                     | Spread  | Price  | Cover    | Spread | Bid    |    |
| EUR                      | 1250     | BPCE SFH - SOCIETE DE FI (BPCECB) | 3      | 24/03/2032 | NA/NA/NA      | Finance-Mtge Loan/Banker | 71.4    | 99.24  | 4.2x     | 71.2   | 99.64  | -0 |
| EUR                      | 500      | CAJA RURAL DE NAVARRA (CRUNAV)    | 3      | 23/04/2033 | NA/NA/NA      | Cooperative Banks        | 60.5    | 99.591 | 7x       | 57.7   | 100.08 | -3 |
| EUR                      | 750      | DEUT PFANDBRIEFBANK AG (PBBGR)    | 2.875  | 24/01/2028 | NA/NA/NA      | Mortgage Banks           | 74.3    | 99.717 | 4.1x     | 67.0   | 100.00 | -7 |
| EUR                      | 500      | EXPERIAN FINANCE PLC (EXPNLN)     | 3.51   | 15/12/2033 | NA/NA/NA      | Commercial Serv-Finance  | 100.3   | 99.945 | 3.8x     | 100.6  | 100.47 | +0 |
| EUR                      | 1500     | GOLDMAN SACHS GROUP INC (GS)      | 3.5    | 23/01/2033 | NA/NA/NA      | Diversified Banking Inst | 124.8   | 99.27  | 4.6x     | 118.1  | 100.09 | -7 |
| EUR                      | 1000     | GOLDMAN SACHS GROUP INC (GS)      | 3.548  | 23/01/2029 | NA/NA/NA      | Diversified Banking Inst | 100.3   | 100    | 2.7x     |        | 100.15 |    |
| EUR                      | 1250     | INTL DEVELOPMENT ASSOC (IDAWBG)   | 3.25   | 24/01/2040 | NA/NA/NA      | Supranational Bank       | 50.5    | 99.556 | 10.4x    | 49.2   | 100.51 | -1 |
| EUR                      | 3000     | IRELAND GOVERNMENT BOND (IRISH)   | 3.15   | 18/10/2055 | NA/AA/NA      | Sovereign                | 33.9    | 99.931 | 12.3x    | 34.4   | 100.94 | +1 |
| EUR                      | 2500     | LAND HESSEN (HESSEN)              | 2.75   | 12/01/2032 | NA/NA/NA      | Regional Authority       | 43.0    | 99.732 | 3.5x     | 43.0   | 100.10 | +0 |
| EUR                      | 420      | MATTERHORN TELECOM SA (MATTER)    | 4.5    | 30/01/2030 | B2/NA/BB+     | Cellular Telecom         | 220.0   | 100    |          | 219.8  | 100.40 | -0 |
| EUR                      | 500      | NORSK HYDRO ASA (NHYN0)           | 3.625  | 23/01/2032 | NA/NA/NA      | Metal-Aluminum           | 131.0   | 99.854 | 6.7x     | 130.1  | 100.12 | -1 |
| EUR                      | 750      | NYKREDIT REALKREDIT AS (NYKRE)    | 3.625  | 24/07/2030 | NA/NA/NA      | Mortgage Banks           | 130.5   | 99.893 | 3.9x     | 126.5  | 100.20 | -4 |
| EUR                      | 750      | NYKREDIT REALKREDIT AS (NYKRE)    | 4      | 24/04/2035 | NA/NA/NA      | Mortgage Banks           | 170.0   | 99.806 | 2.4x     | 175.5  | 99.66  | +5 |
| EUR                      | 1000     | REGION WALLONNE (WALLOO)          | 3.5    | 22/06/2035 | NA/NA/NA      | Municipal-County         | 39.0    | 99.261 | 2.3x     | 39.4   | 99.76  | +0 |
| EUR                      | 1250     | SANTANDER UK PLC (SANUK)          | 2.625  | 12/04/2028 | NA/NA/NA      | Commer Banks Non-US      | 45.9    | 99.744 | 3.4x     | 43.1   | 99.98  | -3 |
| EUR                      | 750      | SANTANDER UK PLC (SANUK)          | 2.875  | 12/01/2032 | NA/NA/NA      | Commer Banks Non-US      | 56.1    | 99.423 | 3.6x     | 56.6   | 99.78  | +0 |
| GBP                      | 500      | BANCO SANTANDER SA (SANTAN)       | 5.625  | 27/01/2031 | NA/NA/NA      | Diversified Banking Inst | 125.0   | 99.825 | 2.7x     | 125.9  | 100.12 | +1 |
| GBP                      | 300      | BMW INTL INVESTMENT BV (BMW)      | 5      | 24/01/2028 | NA/NA/NA      | Auto-Cars/Light Trucks   | 83.0    | 99.967 | 2.3x     | 83.6   | 100.11 | +1 |
| USD                      | 300      | AMBANK M BHD (AMMMK)              | 5.252  | 23/01/2030 | A3/BBB+/NA    | Commer Banks Non-US      | 78.0    | 100    | 5x       | 78.9   | 100.30 | +1 |
| USD                      | 1200     | AZULE ENERGY FINANCE PLC (AZURGY) | 8.125  | 23/01/2030 | B2/NA/NA      | Oil Comp-Explor&Prodn    | 100     | 100    |          | 309.1  | 101.18 |    |
| USD                      | 1000     | BAPCO ENERGIES SUKUK LTD (BEXBAH) | 6.25   | 29/01/2035 | NA/NA/NA      | Oil Comp-Explor&Prodn    | 100     | 4x     |          | 166.4  | 99.91  |    |
| USD                      | 500      | BENIN INTL GOV BOND (BENIN)       | 8.375  | 23/01/2041 | NA/NA/NA      | Sovereign                |         | 97.92  | 6x       | 401.2  | 97.95  |    |
| USD                      | 1500     | CDP FINANCIAL INC (CADEPO)        | 4.625  | 24/01/2030 | NA/NA/NA      | Invest Mgmt/Advis Serv   | 31.5    | 99.608 |          | 30.7   | 99.68  | -1 |
| USD                      | 3000     | CITIGROUP INC (C)                 | 6.02   | 24/01/2036 | NA/NA/NA      | Diversified Banking Inst | 143.0   | 100    |          | 143.0  | 99.93  | +0 |
| USD                      | 1000     | DEXIA (DEXGRP)                    | 4.75   | 24/01/2030 | NA/NA/NA      | Winding-up Agency        |         | 99.591 |          | 46.8   | 99.52  |    |
| USD                      | 500      | EL PUERTO DE LIVERPOOL (LIVEPL)   | 6.255  | 22/01/2032 | NA/NA/NA      | Retail-Major Dept Store  | 175.0   | 100    | 3.6x     | 174.7  | 100.06 | -0 |
| USD                      | 500      | EL PUERTO DE LIVERPOOL (LIVEPL)   | 6.658  | 22/01/2037 | NA/NA/NA      | Retail-Major Dept Store  | 205.0   | 100    | 2.8x     | 204.7  | 100.10 | -0 |
| USD                      | 1900     | GOLDMAN SACHS GROUP INC (GS)      | 6.85   | Perp       | NA/NA/NA      | Diversified Banking Inst | 246.1   | 100    |          | 241.4  | 100.19 | -5 |
| USD                      | 300      | HEALTH AND HAPPINESS H&H (BTSDFF) | 9.125  | 24/07/2028 | NA/NA/NA      | Vitamins&Nutrition Prod  |         | 98.327 | 4x       | NQ     | NQ     |    |
| USD                      | 325      | IIFL FINANCE LTD (IIFOIN)         | 8.75   | 24/07/2028 | NA/B+/B+(EXP) | Finance-Consumer Loans   |         | 99.852 | 2.2x     | 338.6  | 103.23 |    |
| USD                      | 750      | IVANHOE MINES LTD (IVN)           | 7.875  | 23/01/2030 | NA/(P)B/NA    | Metal-Diversified        |         | 100    |          | 319.9  | 100.97 |    |
| USD                      | 2000     | JPMORGAN CHASE & CO (JPM)         | 4.915  | 24/01/2029 | NA/NA/NA      | Diversified Banking Inst | 62.0    | 100    | 3.1x     | 53.3   | 99.97  | -9 |
| USD                      | 750      | JPMORGAN CHASE & CO (JPM)         | FRN    | 24/01/2029 | NA/NA/NA      | Diversified Banking Inst |         | 100    | 3.6x     |        | 100.03 |    |
| USD                      | 2500     | JPMORGAN CHASE & CO (JPM)         | 5.14   | 24/01/2031 | NA/NA/NA      | Diversified Banking Inst |         | 100    | 3.3x     | 74.2   | 100.04 |    |
| USD                      | 2750     | JPMORGAN CHASE & CO (JPM)         | 5.502  | 24/01/2036 | NA/NA/NA      | Diversified Banking Inst | 90.0    | 100    | 4.3x     | 88.0   | 100.18 | -2 |
| USD                      | 1000     | KOMMUNINVEST I SVERIGE (KOMINS)   | 4.375  | 09/02/2028 | NA/NA/NA      | Regional Agencies        | 14.3    | 99.75  | 2.9x     | 20.8   | 99.82  | +7 |
| USD                      | 2500     | MORGAN STANLEY (MS)               | 5.23   | 15/01/2031 | NA/A-/NA      | Diversified Banking Inst | 85.0    | 100    | 3.5x     | 83.7   | 100.01 | -1 |
| USD                      | 3000     | MORGAN STANLEY (MS)               | 5.587  | 18/01/2036 | NA/A-/NA      | Diversified Banking Inst | 100.0   | 100    | 4x       | 96.4   | 100.17 | -4 |
| USD                      | 2000     | MORGAN STANLEY BANK NA (MS)       | 5.016  | 12/01/2029 | NA/A+/NA      | Commer Banks-Western US  | 72.0    | 100    | 2.6x     | 70.5   | 100.05 | -1 |
| USD                      | 500      | MORGAN STANLEY BANK NA (MS)       | FRN    | 12/01/2029 | NA/A+/NA      | Commer Banks-Western US  |         | 100    | 3.8x     |        | 100.12 |    |
| USD                      | 1500     | NRW.BANK (NRWBK)                  | 4.5    | 24/01/2028 | NA/NA/NA      | Special Purpose Banks    | 17.0    | 99.785 | 2.3x     | 16.0   | 99.99  | -1 |
| USD                      | 1250     | OEKB OEST. KONTROLLBANK (OKB)     | 4.5    | 24/01/2030 | NA/NA/NA      | Special Purpose Banks    | 14.4    | 99.518 | 1.7x     | 14.5   | 99.84  | +0 |
| USD                      | 400      | TECPETROL S.A. (TECPET)           | 7.625  | 22/01/2033 | B3/NA/NA      | Oil Comp-Explor&Prodn    |         | 100    |          | 301.9  | 100.04 |    |
| USD                      | 500      | TRUST FIBRAUNO (FUNOTR)           | 7.7    | 23/01/2032 | NA/NA/BBB-    | REITS-Diversified        |         | 100    | 2.2x     | 334.3  | 99.83  |    |
| USD                      | 300      | TRUST FIBRAUNO (FUNOTR)           | 8.25   | 23/01/2037 | NA/NA/BBB-    | REITS-Diversified        |         | 100    | 2.3x     | 376.7  | 99.76  |    |
| USD                      | 500      | TURKCELL ILETISIM HIZMET (TCELLT) | 7.45   | 24/01/2030 | NA/BB/NA      | Cellular Telecom         | 305.1   | 100    |          | 305.8  | 100.00 | +1 |
| USD                      | 500      | TURKCELL ILETISIM HIZMET (TCELLT) | 7.65   | 24/01/2032 | NA/BB/NA      | Cellular Telecom         | 314.4   | 100    | 3.4x     | 315.3  | 100.00 | +1 |
| USD                      | 2350     | WELLS FARGO & COMPANY (WFC)       | 4.9    | 24/01/2028 | NA/BBB+/NA    | Super-Regional Banks-US  | 67.0    | 100    | 2.7x     | 68.0   | 99.98  | +1 |
| USD                      | 650      | WELLS FARGO & COMPANY (WFC)       | FRN    | 24/01/2028 | NA/BBB+/NA    | Super-Regional Banks-US  |         | 100    | 3.4x     |        | 100.00 |    |
| USD                      | 3000     | WELLS FARGO & COMPANY (WFC)       | 5.244  | 24/01/2031 | NA/BBB+/NA    | Super-Regional Banks-US  | 85.0    | 100    | 3.8x     | 82.5   | 100.12 | -3 |

| Wednesday 15 January 2025 |          |                                   |         |            |             |                          | @ Issue |        | Current* |        |        |     |
|---------------------------|----------|-----------------------------------|---------|------------|-------------|--------------------------|---------|--------|----------|--------|--------|-----|
| Ccy                       | Size (M) | Issuer (Bberg ticker)             | Coupon  | Maturity   | Rating      | Type                     | Spread  | Price  | Cover    | Spread | Bid    |     |
| EUR                       | 500      | BAUSPAR.SCHWAEBISCH HALL (BAUSCH) | 2.875   | 22/01/2031 | NA/NA/NA    | Mortgage Banks           | 47.1    | 99.897 | 9.6x     | 42.3   | 100.66 | -5  |
| EUR                       | 1000     | BMW INTL INVESTMENT BV (BMW)      | 3.125   | 22/07/2029 | NA/NA/NA    | Auto-Cars/Light Trucks   | 84.2    | 99.905 | 2.8x     | 81.0   | 100.22 | -3  |
| EUR                       | 750      | BMW INTL INVESTMENT BV (BMW)      | 3.5     | 22/01/2033 | NA/NA/NA    | Auto-Cars/Light Trucks   | 106.5   | 99.89  | 2.7x     | 106.3  | 100.16 | -0  |
| EUR                       | 500      | CREDIT AGRICOLE PUBLIC S (ACASCF) | 2.75    | 24/07/2029 | NA/NA/NA    | Finance-Other Services   | 55.2    | 99.585 | 9.2x     | 52.2   | 99.85  | -3  |
| EUR                       | 240      | ELECTRICITE DE FRANCE SA (EDF)    | 3.328   | 22/01/2027 | NA/NA/NA    | Electric-Generation      |         | 100    |          |        | 99.90  |     |
| EUR                       | 300      | ESERCIZI AEROPORTUALI (SEASPA)    | 3.5     | 22/01/2032 | NA/NA/NA    | Airport Develop/Maint    |         | 99.957 | 9x       | 113.5  | 100.53 |     |
| EUR                       | 500      | HANA BANK (KEBHNB)                | 2.875   | 23/01/2028 | NA/NA/NA    | Diversified Banking Inst | 70.9    | 99.94  | 4.2x     | 66.2   | 100.14 | -5  |
| EUR                       | 500      | INMOBILIARIA COLONIAL SO (COLSM)  | 3.25    | 22/01/2030 | NA/NA/NA    | REITS-Office Property    | 108.7   | 99.267 | 8x       | 105.3  | 99.57  | -3  |
| EUR                       | 400      | IPSOS SA (IPSPF)                  | 3.75    | 22/01/2030 | Baa3/NA/BBB | Advertising Services     | 148.1   | 99.723 | 9.3x     | 132.4  | 100.58 | -16 |
| EUR                       | 750      | KOMMUNEKREDIT (KOMMUN)            | 2.875   | 17/03/2033 | NA/NA/NA    | Regional Agencies        | 43.0    | 99.512 | 4.7x     | 43.1   | 100.23 | +0  |
| EUR                       | 500      | LANSFORSKRINGAR BANK (LFBANK)     | 3.25    | 22/01/2030 | NA/NA/NA    | Commer Banks Non-US      | 103.8   | 99.497 | 2.5x     | 101.0  | 99.76  | -3  |
| EUR                       | 750      | MOTABILITY OPERATIONS GR (MOTOPG) | 3.625   | 22/01/2033 | NA/NA/NA    | Rental Auto/Equipment    | 135.0   | 99.177 | 4.9x     | 127.4  | 99.90  | -8  |
| EUR                       | 650      | MOTABILITY OPERATIONS GR (MOTOPG) | 4       | 22/01/2037 | NA/NA/NA    | Rental Auto/Equipment    | 140.4   | 99.374 | 4.2x     | 133.7  | 100.31 | -7  |
| EUR                       | 500      | NOVO BANCO SA (NOVBNC)            | 3.375   | 22/01/2031 | NA/NA/BBB   | Commer Banks Non-US      | 113.2   | 99.589 | 2.1x     | 115.2  | 99.68  | +2  |
| EUR                       | 350      | SIRIUS REAL ESTATE LTD (SRELN)    | 4       | 22/01/2032 | NA/NA/NA    | Real Estate Oper/Develop | 192.5   | 98.266 | 3.7x     | 197.3  | 98.11  | +5  |
| EUR                       | 500      | SIXT SE (SIXGR)                   | 3.25    | 22/01/2030 | NA/BBB/NA   | Rental Auto/Equipment    | 113.6   | 99.307 | 3.6x     | 113.3  | 99.43  | -0  |
| GBP                       | 350      | MOTABILITY OPERATIONS GR (MOTOPG) | 6.25    | 22/01/2045 | NA/NA/NA    | Rental Auto/Equipment    | 115.0   | 98.665 | 6.9x     | 99.9   | 101.13 | -15 |
| USD                       | 425      | AAREAL BANK AG (AARB)             | 9.875   | Perp       | NA/NA/NA    | Finance-Commercial       |         | 100    | 1.3x     | 546.2  | 99.21  |     |
| USD                       | 300      | BK OF COMMUNICATIONS/HK (BOCOM)   | 4.85325 |            |             |                          |         |        |          |        |        |     |

|     |      |                                   |       |            |                |                          |             |       |        |       |       |        |     |
|-----|------|-----------------------------------|-------|------------|----------------|--------------------------|-------------|-------|--------|-------|-------|--------|-----|
| EUR | 1000 | CCF SFH SACA (CCFSFH)             | 3     | 23/04/2030 | NA/NA/NA       | Finance-Mtge Loan/Banker | 100k/100k   | 64.7  | 99.541 | 3x    | 61.9  | 100.29 | -3  |
| EUR | 900  | ENI SPA (ENIIM)                   | 4.5   | Perp       | Baa3/BBB/BBB   | Oil Comp-Integrated      | 100k/1k     | 221.8 | 99.354 | 2.3x  | 228.1 | 99.73  | +6  |
| EUR | 600  | ENI SPA (ENIIM)                   | 4.875 | Perp       | Baa3/BBB/BBB   | Oil Comp-Integrated      | 100k/1k     | 239.6 | 99.114 | 2.3x  | 239.1 | 100.14 | -0  |
| EUR | 6000 | EUROPEAN UNION (EU)               | 2.625 | 04/07/2028 | NA/NA/NA       | Sovereign                | 0.001k/0.00 | 32.4  | 99.999 | 13.7x | 28.2  | 100.47 | -4  |
| EUR | 2250 | EXPORT DEVELOPMNT CANADA (EDC)    | 2.75  | 22/01/2030 | NA/NA/NA       | Export/Import Bank       | 100k/1k     | 37.8  | 99.682 | 2.8x  | 38.2  | 100.21 | +0  |
| EUR | 4000 | HELLENIC REPUBLIC (GGB)           | 3.625 | 15/06/2035 | NA/BBB-/NA     | Sovereign                | 1k/1k       | 99.1  | 99.913 | 10.1x | 87.8  | 101.99 | -11 |
| EUR | 600  | HOLDING D'INFRASTRUCTURE (HITTFP) | 3.375 | 21/04/2029 | NA/NA/NA       | Public Thoroughfares     | 100k/100k   | 112.9 | 99.463 | 4.3x  | 108.3 | 100.11 | -5  |
| EUR | 750  | KBC GROUP NV (KBCBB)              | 3.5   | 21/01/2032 | NA/A-/A        | Commer Banks Non-US      | 100k/100k   | 113.6 | 99.878 | 3.5x  | 115.0 | 100.39 | +1  |
| EUR | 500  | LB BADEN-WUERTTEMBERG (LBBW)      | 3.5   | 21/03/2030 | NA/NA/NA       | Regional Banks-Non US    | 100k/100k   | 114.7 | 99.725 | 1.9x  | 114.1 | 100.32 | -1  |
| EUR | 500  | NOVA LJUBLJANSKA BANK (NOVALJ)    | 3.5   | 21/01/2029 | Baa1/NA/NA     | Commer Banks Non-US      | 100k/100k   | 133.6 | 99.695 | 2.8x  | 135.0 | 99.93  | +1  |
| EUR | 1000 | REGION OF ILE DE FRANCE (IDF)     | 3.65  | 25/05/2035 | Aa3/NA/AA-     | Regional Authority       | 100k/100k   | 18.0  | 99.81  | 4.2x  | 9.4   | 101.39 | -9  |
| EUR | 500  | SBAB BANK AB (SBAB)               | 3.25  | 06/02/2030 | NA/NA/NA       | Commer Banks Non-US      | 100k/1k     | 81.0  | 99.989 | 3.3x  | 78.6  | 100.65 | -2  |
| EUR | 500  | TELEPERFORMANCE (RCFFP)           | 4.25  | 21/01/2030 | NA/NA/NA       | Computer Services        | 100k/100k   | 201.8 | 99.357 | 6x    | 207.0 | 99.73  | +5  |
| EUR | 750  | TORONTO-DOMINION BANK (TD)        | 4.03  | 23/01/2036 | A3/BBB+/A(EXP) | Commer Banks Non-US      | 100k/1k     | 157.5 | 100    | 1.9x  | 160.4 | 100.51 | +3  |
| EUR | 900  | TOYOTA MOTOR FINANCE BV (TOYOTA)  | 3.125 | 21/04/2028 | NA/A+/NA       | Auto-Cars/Light Trucks   | 100k/1k     | 84.7  | 99.909 | 4.3x  | 77.7  | 100.45 | -7  |
| GBP | 500  | AFRICAN DEVELOPMENT BANK (AFDB)   | 4.625 | 01/02/2028 | NA/NA/NA       | Supranational Bank       | 1k/1k       | 35.5  | 99.778 | 1.1x  | 34.7  | 100.46 | -1  |
| GBP | 600  | COVENTRY BLDG SOCIETY (COVBS)     | FRN   | 21/01/2030 | NA/NA/NA       | Building Societies       | 100k/1k     |       | 100    | 1.8x  |       | 100.02 |     |
| USD | 800  | ADOBE INC (ADBE)                  | 4.75  | 17/01/2028 | A1/A+/NA       | Electronic Forms         | 2k/1k       | 30.0  | 99.947 | 1.9x  | 31.4  | 100.38 | +1  |
| USD | 700  | ADOBE INC (ADBE)                  | 4.95  | 17/01/2030 | A1/A+/NA       | Electronic Forms         | 2k/1k       | 40.0  | 99.847 | 1.9x  | 46.1  | 100.43 | +6  |
| USD | 500  | ADOBE INC (ADBE)                  | 5.3   | 17/01/2035 | A1/A+/NA       | Electronic Forms         | 2k/1k       | 55.0  | 99.724 | 2.4x  | 66.0  | 100.32 | +11 |
| USD | 1500 | AL RAJHI SUKUK LTD (RJHIAB)       | 6.25  | Perp       | Baa3/NA/NA     | Commer Banks Non-US      | 200k/1k     | 159.4 | 100    | 2.7x  | 186.8 | 99.96  | +27 |
| USD | 600  | BACARDI-MARTINI BV (BACARD)       | 5.55  | 01/02/2030 | Baa3/BBB-/BBB- | Beverages-Wine/Spirits   | 100k/1k     | 100.0 | 99.818 | 2.7x  | 99.7  | 100.70 | -0  |
| USD | 400  | BACARDI-MARTINI BV (BACARD)       | 6     | 01/02/2035 | Baa3/BBB-/BBB- | Beverages-Wine/Spirits   | 100k/1k     | 125.0 | 99.717 | 3.3x  | 124.7 | 101.15 | -0  |
| USD | 750  | BANCO BRADESCO (CAYMAN) (BRADES)  | 6.5   | 22/01/2030 | NA/NA/NA       | Commer Banks Non-US      | 200k/1k     |       | 99.162 |       | 205.0 | 100.25 |     |
| USD | 350  | BANQUE FED CRED MUTUEL (BFCM)     | FRN   | 22/01/2030 | A1/A+/AA-      | Commer Banks Non-US      | 200k/1k     |       | 100    | 2.1x  |       | 100.05 |     |
| USD | 900  | BANQUE FED CRED MUTUEL (BFCM)     | 5.538 | 22/01/2030 | A1/A+/AA-      | Commer Banks Non-US      | 200k/1k     | 95.0  | 100    | 1.9x  | 99.1  | 100.68 | +4  |
| USD | 2500 | BNG BANK NV (BNG)                 | 4.75  | 01/02/2030 | NA/NA/NA       | Special Purpose Banks    | 200k/2k     | 16.9  | 99.945 |       | 17.5  | 100.82 | +1  |
| USD | 3500 | BRITISH COLUMBIA PROV OF (BRCOL)  | 4.7   | 24/01/2028 | NA/AA-/NA      | Regional Authority       | 5k/1k       | 23.6  | 100    | 2.3x  | 23.1  | 100.48 | -1  |
| USD | 425  | BRUNDAGE-BONE CONCRETE (BBCP)     | 7.5   | 01/02/2032 | B2/B/NA        | Building&Construct-Misc  | 2k/1k       |       | 100    |       | 290.3 | 100.85 |     |
| USD | 500  | CIF CAPITAL MARKETS MECH (CCMMCT) | 4.75  | 22/01/2028 | NA/NA/AA+      | Supranational Bank       | 200k/1k     | 36.6  | 99.757 | 6x    | 36.3  | 100.26 | -0  |
| USD | 700  | CLARIOS GLOBAL LP/US FIN (POWSOL) | 6.75  | 15/02/2030 | B1/BB-/B+      | Auto/Trk Prts&Equip-Orig | 2k/1k       |       | 100    |       | 208.2 | 100.97 |     |
| USD | 2000 | CORP ANDINA DE FOMENTO (CAF)      | 5     | 22/01/2030 | Aa3/AA/AA-     | Supranational Bank       | 1k/1k       |       | 99.477 | 6.8x  | 51.0  | 100.44 |     |
| USD | 500  | GREAT EASTERN LIFE ASSUR (GESP)   | 5.398 | Perp       | NA/NA/NA       | Life/Health Insurance    | 200k/1k     | 69.6  | 100    | 1.9x  | 101.5 | 99.34  | +32 |
| USD | 500  | HYUNDAI CAPITAL SERVICES (HYUCAP) | 5.25  | 22/01/2028 | A3/NA/A-       | Auto-Cars/Light Trucks   | 200k/1k     | 80.0  | 99.931 | 2.8x  | 94.7  | 100.02 | +15 |
| USD | 250  | IND & COMM BANK CN/MACAU (ICBCAS) | FRN   | 21/01/2028 | NA/NA/NA       | Commer Banks Non-US      | 200k/1k     |       | 100    |       |       | 99.96  |     |
| USD | 2000 | INTL FINANCE CORP (IFC)           | 4.5   | 21/01/2028 | NA/NA/NA       | Supranational Bank       | 1k/1k       |       | 99.867 | 5.5x  | 13.6  | 100.37 |     |
| USD | 3000 | KFW (KFW)                         | 4.625 | 18/03/2030 | NA/NA/NA       | Special Purpose Banks    | 1k/1k       | 9.3   | 99.72  | 6.8x  | 9.2   | 100.66 | -0  |
| USD | 700  | LIFEPOINT HEALTH INC (RGCARE)     | 8.375 | 15/02/2032 | B2/B/NA        | Medical-Hospitals        | 2k/1k       | 368.0 | 100    |       | 382.4 | 100.21 | +14 |
| USD | 300  | MITSUBISHI HC CAP UK PLC (MITHCC) | 5.302 | 23/01/2028 | NA/NA/NA       | Diversified Finan Serv   | 200k/1k     | 82.0  | 100    | 7.7x  | 82.0  | 100.51 | +0  |
| USD | 550  | VEDANTA RESOURCES (VEDLN)         | 9.475 | 24/07/2030 | B2/NA/NA       | Metal-Diversified        | 200k/1k     |       | 100    | 2.7x  | 516.8 | 99.65  |     |
| USD | 550  | VEDANTA RESOURCES (VEDLN)         | 9.85  | 24/04/2033 | B2/NA/NA       | Metal-Diversified        | 200k/1k     |       | 99.916 | 3.5x  | 515.9 | 101.11 |     |
| USD | 350  | W & T OFFSHORE INC (WTI)          | 10.75 | 01/02/2029 | B3/B+/B-       | Oil Comp-Explor&Prodn    | 2k/1k       | 617.0 | 100    |       | 627.6 | 100.25 | +11 |
| USD | 250  | YANKUANG GROUP CAYMAN (YGCZCH)    | 4.95  | 21/01/2028 | NA/NA/BB+      | Coal                     | 200k/1k     |       | 100    |       | 76.2  | 99.71  |     |

| Monday 13 January 2025 |          |                                   |        |            |                     |                          | @ Issue   |        |        |       | Current* |        |     |
|------------------------|----------|-----------------------------------|--------|------------|---------------------|--------------------------|-----------|--------|--------|-------|----------|--------|-----|
| Ccy                    | Size (M) | Issuer (Bberg ticker)             | Coupon | Maturity   | Rating              | Type                     | Denoms    | Spread | Price  | Cover | Spread   | Bid    |     |
| EUR                    | 1000     | ABN AMRO BANK NV (ABNAV)          | 3.125  | 21/01/2030 | Aa3/A/A+            | Commer Banks Non-US      | 100k/100k | 81.2   | 99.636 | 1.7x  | 77.4     | 100.27 | -4  |
| EUR                    | 1250     | ABN AMRO BANK NV (ABNAV)          | 3.224  | 21/01/2028 | Aa3/A/A+            | Commer Banks Non-US      | 100k/100k |        | 100    | 1.4x  |          | 100.07 |     |
| EUR                    | 2000     | AGENCE FRANCAISE DEVELOP (AGFRNC) | 3.625  | 20/01/2035 | NA/AA-/AA-          | Special Purpose Banks    | 100k/100k | 21.0   | 99.596 | 3.4x  | 10.4     | 101.09 | -11 |
| EUR                    | 1250     | BPCE SA (BPCEGP)                  | 4      | 20/01/2034 | Baa1/BBB+/A         | Commer Banks Non-US      | 100k/100k | 155.4  | 99.939 | 5.4x  | 151.3    | 100.82 | -4  |
| EUR                    | 1250     | COMMERZBANK AG (CMZB)             | 2.75   | 20/12/2029 | Aaa/NA/NA           | Commer Banks Non-US      | 1k/1k     | 44.9   | 99.645 | 3.6x  | 41.6     | 100.19 | -3  |
| EUR                    | 750      | EDP SERVICIOS FIN ESP SA (EDPPL)  | 3.5    | 21/07/2031 | Baa2/BBB/BBB        | Electric-Integrated      | 100k/1k   | 120.8  | 99.564 | 4.9x  | 117.1    | 100.31 | -4  |
| EUR                    | 1000     | ERSTE GROUP BANK AG (ERSTBK)      | 3      | 20/04/2032 | NA/NA/NA            | Commer Banks Non-US      | 100k/100k | 61.9   | 99.707 | 4.5x  | 53.8     | 100.76 | -8  |
| EUR                    | 300      | LEG IMMOBILIEN SE (LEGR)          | 3.875  | 20/01/2035 | NA/NA/NA            | Real Estate Oper/Develop | 100k/100k | 151.1  | 98.248 | 4.7x  | 154.8    | 98.65  | +4  |
| EUR                    | 750      | ROYAL BANK OF CANADA (RY)         | 3.25   | 22/01/2031 | A1/A/AA-(EXP)       | Commer Banks Non-US      | 100k/1k   | 99.3   | 99.447 | 1.5x  | 101.2    | 99.75  | +2  |
| EUR                    | 500      | SAARLAND (SAARLD)                 | 3      | 19/01/2035 | NA/NA/AAA           | Regional Authority       | 1k/1k     | 41.1   | 99.957 | 7.2x  | 37.8     | 101.10 | -3  |
| GBP                    | 250      | NEDER WATERSCHAPSBANK (NEDWBK)    | 4.75   | 31/01/2028 | NA/NA/NA            | Special Purpose Banks    | 100k/1k   | 43.1   | 99.941 |       | 43.9     | 100.54 | +1  |
| GBP                    | 750      | PROVINCE OF QUEBEC (Q)            | 4.75   | 22/01/2030 | NA/NA/NA            | Regional Authority       | 100k/1k   | 31.8   | 99.626 | 1.5x  | 31.9     | 100.51 | +0  |
| USD                    | 500      | AFRICA FINANCE CORP (AFRFIN)      | 7.5    | Perp       | Baa3/NA/NA          | Supranational Bank       | 200k/1k   | 301.5  | 99.485 |       | 342.2    | 98.75  | +41 |
| USD                    | 500      | APOLLO DEBT SOLUTIONS BU (APODS)  | 6.55   | 15/03/2032 | Baa3/BBB-/NA        | Investment Companies     | 2k/1k     | 185.0  | 99.91  | 3.8x  | 186.2    | 101.05 | +1  |
| USD                    | 750      | ARES STRATEGIC INCOME FU (ARESSI) | 6.2    | 21/03/2032 | Baa3/BBB-/NA        | Investment Companies     | 2k/1k     | 175.0  | 98.51  | 2.3x  | 193.1    | 99.32  | +18 |
| USD                    | 650      | BLUE OWL TECHNOLOGY FINA (OTFINC) | 6.1    | 15/03/2028 | Baa3/BBB-/BBB-(EXP) | Investment Companies     | 2k/1k     | 185.0  | 99.298 | 2.8x  | 187.1    | 99.80  | +2  |
| USD                    | 500      | BUCKEYE PARTNERS LP (BPL)         | 6.75   | 01/02/2030 | Ba3/BB-/BB          | Pipelines                | 2k/1k     | 216.0  | 100    |       | 223.1    | 100.45 | +7  |
| USD                    | 1500     | COMMONWEALTH BANK AUST (CBAAU)    | FRN    | 22/01/2030 | NA/NA/NA            | Commer Banks Non-US      | 250k/1k   |        | 100    |       | 40.7     | 100.77 |     |
| USD                    | 850      | COOPERATIEVE RABOBANK UA (RABOBK) | 5.71   | 21/01/2033 | NA/A-/A+            | Commer Banks Non-US      | 250k/1k   | 100.0  | 100    | 2.4x  | 103.7    | 101.01 | +4  |
| USD                    | 1250     | DEERE & COMPANY (DE)              | 5.45   | 16/01/2035 | A1/A/A+             | Machinery-Farm           | 2k/1k     | 68.0   | 99.787 | 2.7x  | 74.0     | 100.84 | +6  |
| USD                    | 750      | DEERE & COMPANY (DE)              | 5.7    | 19/01/2055 | A1/A/A+             | Machinery-Farm           | 2k/1k     | 75.0   | 99.416 | 8.1x  | 78.3     | 101.08 | +3  |
| USD                    | 700      | EASTERN ENERGY GAS (BRKHEC)       | 5.8    | 15/01/2035 | Baa1/A-/NA          | Pipelines                | 2k/1k     | 105.0  | 99.715 | 3x    | 107.3    | 100.96 | +2  |
| USD                    | 500      | EASTERN ENERGY GAS (BRKHEC)       | 6.2    | 15/01/2055 | Baa1/A-/NA          | Pipelines                | 2k/1k     | 125.0  | 99.622 | 4.8x  | 124.4    | 101.56 | -1  |
| USD                    | 350      | F&G GLOBAL FUNDING (FG)           | 5.875  | 16/01/2030 | NA/NA/A-            | Life/Health Insurance    | 2k/1k     | 130.0  | 99.914 | 1.7x  | 131.5    | 100.73 | +1  |
| USD                    | 750      | FIRST ABU DHABI BANK PJS (FABUH)  | FRN    | 22/01/2030 | Aa3/NA/NA           | Commer Banks Non-US      | 200k/1k   |        | 100    |       |          | 99.99  |     |
| USD                    | 500      | KOREA HOUSING FINANCE CO (KHFC)   | 5.125  | 21/01/2030 | Aa2/AA/NA           | Sovereign Agency         | 200k/1k   | 63.0   | 99.526 | 4.6x  | 63.4     | 100.44 | +0  |
| USD                    | 300      | KOREA HOUSING FINANCE CO (KHFC)   | FRN    | 21/01/2030 | Aa2/AA/NA           | Sovereign Agency         | 200k/1k   |        | 100    | 7.7x  |          | 100.09 |     |
| USD                    | 1000     | MICRON TECHNOLOGY INC (MU)        | 5.8    | 15/01/2035 | Baa3/BBB-/BBB       | Electronic Compo-Semicon | 2k/1k     | 102.0  | 99.895 | 3.3x  | 110.3    | 100.73 | +8  |
| USD                    | 1000     | PLAINS ALL AMERICAN PIPE (PAA)    | 5.95   | 15/06/2035 | Baa2/BBB/BBB        | Pipelines                | 2k/1k     | 120.0  | 99.761 | 2x    | 123.1    | 100.92 | +3  |
| USD                    | 200      | SNB FUNDING LTD (SNBAB)           | FRN    | 21/01/2028 | NA/NA/NA            | Commer Banks Non-US      | 200k/1k   |        | 100    |       |          | 99.86  |     |
| USD                    | 500      | STANDARD CHARTERED PLC (STANLN)   | FRN    | 21/01/2029 | A3/BBB+/A           | Commer Banks Non-US      | 200k/1k   |        | 100    | 3.8x  |          | 100.33 |     |
| USD                    | 1000     | STANDARD CHARTERED PLC (STANLN)   | 5.545  | 21/01/2029 | A3/BBB+/A           | Commer Banks Non-US      | 200k/1k   | 105.0  | 100    | 2.7x  | 103.5    | 100.59 | -2  |
| USD                    | 1000     | STANDARD CHARTERED PLC (STANLN)   | 6.228  | 21/01/2036 | A3/BBB+/A           | Commer Banks Non-US      | 200k/1k   | 143.0  | 100    | 3.3x  | 138.4    | 101.82 | -5  |
| USD                    | 850      | WASTE PRO USA INC (WASPRO)        | 7      | 01/02/2033 | B3/B-/BB-           | Non-hazardous Waste Disp | 2k/1k     | 228.0  | 100    |       | 228.0    | 100.84 | +0  |

| Friday 10 January 2025 |          |                                  |        |            |            |                        | @ Issue   |        |        |       | Current* |        |    |
|------------------------|----------|----------------------------------|--------|------------|------------|------------------------|-----------|--------|--------|-------|----------|--------|----|
| Ccy                    | Size (M) | Issuer (Bberg ticker)            | Coupon | Maturity   | Rating     | Type                   | Denoms    | Spread | Price  | Cover | Spread   | Bid    |    |
| EUR                    | 500      | BERLIN HYP AG (BHH)              | 2.858  | 20/01/2027 | Aa2/NA/AA- | Mortgage Banks         | 100k/100k |        | 100    |       | 65.1     | 99.98  |    |
| EUR                    | 1250     | CAISSE FRANCAISE DE FIN (CAFFIL) | 3.125  | 20/07/2033 | NA/NA/NA   | Sovereign Agency       | 100k/100k | 73.3   | 99.433 | 3.4x  | 73.1     | 99.87  | -0 |
| GBP                    | 750      | INTL FINANCE CORP (IFC)          | 4.5    | 31/01/2028 | NA/NA/NA   | Supranational Bank     | 10k/10k   | 33.7   | 99.716 | 1.7x  | 31.9     | 100.19 | -2 |
| GBP                    | 300      | MERCEDES-BENZ INT FINCE (MBGGR)  | 5.125  | 17/01/2028 | NA/NA/NA   | Auto-Cars/Light Trucks | 100k/100k | 85.0   | 99.944 | 2.3x  | 80.8     | 100.53 | -4 |

| Thursday 09 January 2025 |          |                                   |        |            |              |                          | @ Issue   |        |        |       | Current* |        |     |
|--------------------------|----------|-----------------------------------|--------|------------|--------------|--------------------------|-----------|--------|--------|-------|----------|--------|-----|
| Ccy                      | Size (M) | Issuer (Bberg ticker)             | Coupon | Maturity   | Rating       | Type                     | Denoms    | Spread | Price  | Cover | Spread   | Bid    |     |
| EUR                      | 500      | BANQUE STELLANTIS FRANCE (BSTLAF) | 3.125  | 20/01/2028 | A3/BBB+/NA   | Commer Banks Non-US      | 100k/100k | 112.3  | 99.648 | 3.4x  | 104.7    | 99.76  | -8  |
| EUR                      | 750      | BAYERISCHE LANDESBANK (BYLAN)     | 3      | 18/02/2030 | Aa2/NA/AA-   | Regional Banks-Non US    | 100k/100k | 85.8   | 99.573 | 2.5x  | 77.5     | 99.91  | -8  |
| EUR                      | 1000     | BNP PARIBAS (BNP)                 | 4.1986 | 16/07/2035 | Baa2/BBB+/A- | Diversified Banking Inst | 100k/100k | 196.4  | 100    | 2.6x  | 183.1    | 100.63 | -13 |
|                          |          |                                   |        |            |              |                          |           |        |        |       |          |        |     |

|     |      |                                   |        |            |                |                          |             |       |        |       |        |        |     |
|-----|------|-----------------------------------|--------|------------|----------------|--------------------------|-------------|-------|--------|-------|--------|--------|-----|
| EUR | 700  | REPUBLIC OF INDONESIA (INDON)     | 4.125  | 15/01/2037 | Baa2/BBB/BBB   | Sovereign                | 100k/1k     | 159.5 | 98.835 | 163.4 | 98.71  | +4     |     |
| EUR | 300  | TEREOS FINANCE GROUPE I (TEREOS)  | 5.75   | 30/04/2031 | NA/BB-/BB      | Agricultural Operations  | 100k/1k     | 348.2 | 100    | 331.5 | 100.57 | -17    |     |
| GBP | 400  | BNP PARIBAS (BNP)                 | 6.3175 | 15/11/2035 | Baa2/BBB+/A-   | Diversified Banking Inst | 100k/100k   | 180.0 | 100    | 175.4 | 101.03 | -5     |     |
| GBP | 600  | FED CAISSES DESJARDINS (CCDJ)     | FRN    | 15/07/2028 | Aaa/NA/AAA     | Cooperative Banks        | 100k/1k     |       | 100    | 1.3x  | 99.99  |        |     |
| GBP | 500  | NORDIC INVESTMENT BANK (NIB)      | 4.5    | 31/01/2028 | Aaa/AAA/NA     | Supranational Bank       | 1k/1k       | 32.8  | 99.67  | 1.6x  | 32.1   | 100.18 | -1  |
| USD | 1000 | AGENCE FRANCAISE DEVELOP (AGFRNC) | 4.875  | 16/01/2030 | NA/AA-/AA-     | Special Purpose Banks    | 200k/200k   | 48.9  | 99.816 | 2x    | 46.9   | 100.07 | -2  |
| USD | 1300 | AIRPORT AUTHORITY HK (HKAA)       | 4.75   | 15/07/2028 | NA/AA+/NA      | Sovereign Agency         | 200k/1k     | 45.0  | 99.866 | 2.6x  | 43.6   | 100.06 | -1  |
| USD | 1850 | AIRPORT AUTHORITY HK (HKAA)       | 4.875  | 15/07/2030 | NA/AA+/NA      | Sovereign Agency         | 200k/1k     | 50.0  | 99.548 | 3.1x  | 47.4   | 100.05 | -3  |
| USD | 1000 | AIRPORT AUTHORITY HK (HKAA)       | 5.125  | 15/01/2035 | NA/AA+/NA      | Sovereign Agency         | 200k/1k     | 55.0  | 99.045 | 8.5x  | 45.5   | 100.54 | -9  |
| USD | 1000 | ALDAR PROPERTIES PJSC (ALDAR)     | 6.6227 | 15/04/2055 | Baa3/NA/NA     | Real Estate Oper/Develop | 200k/1k     |       | 100    | 4.9x  | 214.0  | 99.94  |     |
| USD | 400  | CHOUZHOU INTL INV LTD (YWSOAO)    | 4.8    | 15/01/2028 | Baa3/NA/NA     | Building-Heavy Construct | 200k/1k     |       | 100    |       | 66.1   | 99.57  |     |
| USD | 750  | CODELCO INC (CDEL)                | 6.33   | 13/01/2035 | Baa1/NA/NA     | Non-Ferrous Metals       | 200k/1k     | 165.0 | 99.963 |       | 172.4  | 100.05 | +7  |
| USD | 750  | CODELCO INC (CDEL)                | 6.78   | 13/01/2055 | Baa1/NA/NA     | Non-Ferrous Metals       | 200k/1k     | 185.0 | 99.962 |       | 191.9  | 100.25 | +7  |
| USD | 1500 | COUNCIL OF EUROPE (COE)           | 4.5    | 15/01/2030 | Aaa/AAA/AAA    | Supranational Bank       | 1k/1k       | 11.7  | 99.726 | 3.9x  | 9.0    | 100.09 | -3  |
| USD | 500  | DEUTSCHE BANK NY (DB)             | FRN    | 10/01/2029 | Baa1/BBB/A-    | Diversified Banking Inst | 150k/1k     |       | 100    | 2x    |        | 99.66  |     |
| USD | 750  | EMIRATES NBD BANK PJSC (EBIUH)    | FRN    | 22/01/2030 | A2/NA/A+       | Regional Banks-Non US    | 200k/10k    |       | 100    |       |        | 99.94  |     |
| USD | 600  | FAB SUKUK COMPANY LTD (FABUH)     | 5.153  | 16/01/2030 | Aa3/NA/AA-     | Commer Banks Non-US      | 200k/1k     |       | 100    | 2x    |        | 100.08 | +4  |
| USD | 650  | HF SINCLAIR CORP (DINO)           | 5.75   | 15/01/2031 | Baa3/BBB-/BBB- | Oil Refining&Marketing   | 2k/1k       | 135.0 | 99.667 | 3.1x  | 136.4  | 99.98  | +1  |
| USD | 750  | HF SINCLAIR CORP (DINO)           | 6.25   | 15/01/2035 | Baa3/BBB-/BBB- | Oil Refining&Marketing   | 2k/1k       | 162.5 | 99.475 | 2.7x  | 164.9  | 100.02 | +2  |
| USD | 4250 | INTER-AMERICAN DEVEL BK (IADB)    | 4.5    | 15/02/2030 | Aaa/AAA/NA     | Supranational Bank       | 1k/1k       | 12.2  | 99.686 | 2.1x  | 10.8   | 100.00 | -1  |
| USD | 1500 | KOMMUNALBANKEN AS (KBN)           | 4.5    | 15/01/2030 | Aaa/AAA/NA     | Sovereign Agency         | 200k/2k     | 17.7  | 99.474 | 3.7x  | 15.3   | 99.81  | -2  |
| USD | 500  | NORTHWESTERN MUTUAL GLBL (NWMLIC) | 4.96   | 13/01/2030 | Aaa/AA+/AAA    | Life/Health Insurance    | 2k/1k       | 50.0  | 99.996 | 1.6x  | 54.3   | 100.11 | +4  |
| USD | 750  | NOVELIS INC (HNDLIN)              | 6.875  | 30/01/2030 | Ba3/BB/NA      | Metal-Aluminum           | 2k/1k       | 241.0 | 100    |       | 218.1  | 101.05 | -23 |
| USD | 3000 | ONTARIO (PROVINCE OF) (ONT)       | 4.7    | 15/01/2030 | NA/NA/AA-      | Regional Authority       | 5k/1k       |       | 99.912 | 2.1x  | 26.8   | 100.18 |     |
| USD | 900  | REPUBLIC OF INDONESIA (INDON)     | 5.25   | 15/01/2030 | Baa2/BBB/BBB   | Sovereign                | 200k/1k     | 83.3  | 99.783 | 2.3x  | 71.8   | 100.61 | -11 |
| USD | 1100 | REPUBLIC OF INDONESIA (INDON)     | 5.6    | 15/01/2035 | Baa2/BBB/BBB   | Sovereign                | 200k/1k     | 95.7  | 99.622 | 2x    | 94.4   | 100.43 | -1  |
| USD | 1250 | SANTANDER UK GROUP HLDGS (SANUK)  | 5.694  | 15/04/2031 | Baa1/BBB/A     | Commer Banks Non-US      | 200k/1k     | 125.0 | 100    | 2x    | 121.8  | 100.38 | -3  |
| USD | 500  | TURKIYE IS BANKASI A.S (ISCTR)    | 9.125  | Perp       | NA/NA/B-       | Commer Banks Non-US      | 200k/1k     |       | 100    |       | 454.0  | 100.76 |     |
| USD | 1100 | YPF SOCIEDAD ANONIMA (YPFDAR)     | 8.25   | 17/01/2034 | NA/NA/CCC      | Oil Comp-Integrated      | 0.001k/0.00 |       | 98.561 |       | 381.5  | 99.05  |     |

| Tuesday 07 January 2025 |          |                                   |        |            |                   |                          |           |        |        |       | @ Issue |        |  |     | Current* |  |
|-------------------------|----------|-----------------------------------|--------|------------|-------------------|--------------------------|-----------|--------|--------|-------|---------|--------|--|-----|----------|--|
| Ccy                     | Size (M) | Issuer (Bberg ticker)             | Coupon | Maturity   | Rating            | Type                     | Denoms    | Spread | Price  | Cover | Spread  | Bid    |  |     |          |  |
| EUR                     | 700      | AIB GROUP PLC (AIB)               | 6      | Perp       | Ba1/BB-/NA        | Commer Banks Non-US      | 200k/1k   |        | 100    | 3.9x  | 382.0   | 99.96  |  |     |          |  |
| EUR                     | 7000     | BELGIUM KINGDOM (BGB)             | 3.1    | 22/06/2035 | NA/NA/NA          | Sovereign                | 0.01/0.01 | 67.0   | 99.652 | 12.7x | 64.2    | 99.70  |  | -3  |          |  |
| EUR                     | 750      | BPCE SA (BPCEGP)                  | 4.25   | 16/07/2035 | Baa2/BBB/BBB+     | Commer Banks Non-US      | 100k/100k | 211.5  | 99.791 | 8.3x  | 188.8   | 100.60 |  | -23 |          |  |
| EUR                     | 750      | COMMERZBANK AG (CMZB)             | 3.625  | 14/01/2032 | Baa2/BBB/NA       | Commer Banks Non-US      | 100k/100k | 146.6  | 99.308 | 6.9x  | 137.8   | 99.56  |  | -9  |          |  |
| EUR                     | 750      | DANSKE BANK A/S (DANBNK)          | 3.25   | 14/01/2033 | A1/A+/AA-         | Commer Banks Non-US      | 100k/1k   | 104.7  | 99.766 |       | 100.5   | 99.63  |  | -4  |          |  |
| EUR                     | 850      | DIGITAL DUTCH FINCO BV (DLR)      | 3.875  | 15/03/2035 | Baa2/NA/BBB       | REITS-Diversified        | 100k/1k   | 147.9  | 99.343 | 2.4x  | 140.7   | 99.79  |  | -7  |          |  |
| EUR                     | 1000     | ENEL SPA (ENELIM)                 | 4.25   | Perp       | Baa3/BB+/BBB-     | Electric-Generation      | 100k/1k   | 217.7  | 99.442 | 2.6x  | 209.1   | 99.63  |  | -9  |          |  |
| EUR                     | 1000     | ENEL SPA (ENELIM)                 | 4.5    | Perp       | Baa3/BB+/BBB-     | Electric-Generation      | 100k/1k   | 230.0  | 99.18  | 1.6x  | 230.4   | 98.93  |  | +0  |          |  |
| EUR                     | 750      | ERSTE GROUP BANK AG (ERSTBK)      | 3.25   | 14/01/2033 | A1/A+/A           | Commer Banks Non-US      | 100k/100k | 113.2  | 99.293 | 2.6x  | 109.3   | 99.09  |  | -4  |          |  |
| EUR                     | 750      | FED CAISSES DESJARDINS (CCDJ)     | 3.216  | 14/01/2027 | A1/A-/AA-         | Cooperative Banks        | 100k/1k   |        | 100    | 1.6x  |         | 100.08 |  |     |          |  |
| EUR                     | 850      | GENERAL MOTORS FINL CO (GM)       | 3.7    | 14/07/2031 | Baa2/BBB/BBB(EXP) | Auto-Cars/Light Trucks   | 100k/1k   | 148.6  | 99.892 | 3.4x  | 143.0   | 99.98  |  | -6  |          |  |
| EUR                     | 500      | GENERALI (ASSGEN)                 | 4.083  | 16/07/2035 | Baa2/NA/BBB+      | Life/Health Insurance    | 200k/1k   | 155.5  | 100    | 4.2x  | 141.8   | 100.99 |  | -14 |          |  |
| EUR                     | 1500     | HUNGARY (REPHUN)                  | 4.5    | 16/06/2034 | Baa2/BBB-/BBB     | Sovereign                | 1k/1k     | 205.1  | 99.941 | 3.7x  | 217.0   | 98.98  |  | +12 |          |  |
| EUR                     | 1000     | HUNGARY (REPHUN)                  | 4.875  | 22/03/2040 | Baa2/BBB-/BBB     | Sovereign                | 1k/1k     | 218.6  | 99.87  | 4.4x  | 228.3   | 98.70  |  | +10 |          |  |
| EUR                     | 6000     | KFW (KFW)                         | 2.375  | 11/04/2028 | Aaa/AAA/NA        | Special Purpose Banks    | 1k/1k     | 27.1   | 99.851 | 6.6x  | 23.3    | 99.82  |  | -4  |          |  |
| EUR                     | 3000     | KFW (KFW)                         | 2.75   | 17/01/2035 | Aaa/AAA/NA        | Special Purpose Banks    | 1k/1k     | 36.5   | 99.234 | 15.2x | 32.7    | 99.39  |  | -4  |          |  |
| EUR                     | 1000     | NATWEST MARKETS PLC (NWG)         | 3.125  | 10/01/2030 | A1/A+/A+          | Diversified Banking Inst | 100k/1k   | 91.6   | 99.74  | 3x    | 90.4    | 99.67  |  | -1  |          |  |
| EUR                     | 600      | NESTLE FINANCE INTL LTD (NESNVX)  | 2.875  | 14/01/2032 | Aa3/AA-/A+u       | Food-Misc/Diversified    | 1k/1k     | 66.5   | 99.395 | 2.3x  | 65.3    | 99.23  |  | -1  |          |  |
| EUR                     | 500      | NESTLE FINANCE INTL LTD (NESNVX)  | 3.5    | 14/01/2045 | Aa3/AA-/A+u       | Food-Misc/Diversified    | 1k/1k     | 91.0   | 98.146 | 7.1x  | 84.7    | 98.56  |  | -6  |          |  |
| EUR                     | 850      | RCI BANQUE SA (RENAUL)            | 3.5    | 17/01/2028 | Baa1/BBB-/NA      | Auto-Cars/Light Trucks   | 1k/1k     | 141.9  | 99.888 | 4.5x  | 130.1   | 100.07 |  | -12 |          |  |
| EUR                     | 1700     | REPUBLIC OF CHILE (CHILE)         | 3.75   | 14/01/2032 | NA/A-/A           | Sovereign                | 100k/1k   | 153.7  | 99.661 | 4x    | 146.8   | 99.87  |  | -7  |          |  |
| EUR                     | 1000     | REPUBLIKA SLOVENIJA (SLOREP)      | 3.5    | 14/04/2055 | A3/AA-/NA         | Sovereign                | 1k/1k     | 85.1   | 99.1   | 2.1x  | 80.6    | 98.88  |  | -4  |          |  |
| EUR                     | 1000     | SOCIETE GENERALE (SOCGEN)         | 3.75   | 15/07/2031 | Baa2/BBB/A-       | Diversified Banking Inst | 100k/100k | 161.4  | 99.705 | 5x    | 154.5   | 98.84  |  | -7  |          |  |
| EUR                     | 500      | TRATON FINANCE LUX SA (TRAGR)     | 3.75   | 14/01/2031 | Baa2/BBB/NA       | Auto-Med&Heavy Duty Trks | 100k/100k | 151.5  | 99.61  | 5.3x  | 136.5   | 100.29 |  | -15 |          |  |
| EUR                     | 300      | VINCI SA (DGFP)                   | 3.116  | 14/01/2027 | A3/A-/NA          | Building-Heavy Construct | 100k/100k |        | 100    |       |         | 99.97  |  |     |          |  |
| EUR                     | 1250     | WESTPAC BANKING CORP (WSTP)       | 3.246  | 14/01/2028 | Aa2/AA-/NA        | Commer Banks Non-US      | 100k/1k   |        |        | 1.4x  |         | 100.00 |  |     |          |  |
| GBP                     | 350      | BANK OF NOVA SCOTIA (BNS)         | 5      | 14/01/2029 | A2/A-/AA-         | Diversified Banking Inst | 100k/1k   | 90.0   | 99.772 | 1.4x  | 87.0    | 100.02 |  | -3  |          |  |
| GBP                     | 750      | BARCLAYS PLC (BACR)               | 5.746  | 31/07/2032 | Baa1/BBB+/A       | Diversified Banking Inst | 100k/1k   | 127.0  | 100    | 1.7x  | 125.7   | 100.35 |  | -1  |          |  |
| GBP                     | 500      | BNG BANK NV (BNG)                 | 4.5    | 31/01/2028 | Aaa/AAA/AAA       | Special Purpose Banks    | 100k/1k   | 42.2   | 99.728 | 1.2x  | 41.8    | 99.91  |  | -0  |          |  |
| GBP                     | 1000     | INTL BK RECON & DEVELOP (IBRD)    | 4.5    | 15/07/2030 | Aaa/AAA/NA        | Supranational Bank       | 1k/1k     | 19.5   | 99.872 | 1.3x  | 19.0    | 100.02 |  | -1  |          |  |
| GBP                     | 500      | OEKB OEST. KONTROLLBANK (OKB)     | 4.5    | 22/10/2029 | NA/NA/NA          | Special Purpose Banks    | 100k/1k   | 26.3   | 99.723 | 0.9x  | 27.7    | 99.95  |  | +1  |          |  |
| USD                     | 350      | APA CORP (APA)                    | 6.1    | 15/02/2035 | NA/BBB-/NA        | Oil Comp-Explor&Prodn    | 1k/1k     | 150.0  | 99.314 | 6x    | 155.1   | 99.63  |  | +5  |          |  |
| USD                     | 500      | APA CORP (APA)                    | 6.75   | 15/02/2055 | NA/BBB-/NA        | Oil Comp-Explor&Prodn    | 1k/1k     | 185.0  | 99.655 | 4.2x  | 188.4   | 100.30 |  | +3  |          |  |
| USD                     | 5000     | ASIAN DEVELOPMENT BANK (ASIA)     | 4.375  | 14/01/2028 | Aaa/AAA/AAA       | Supranational Bank       | 1k/1k     | 10.3   | 99.772 | 3.2x  | 8.3     | 99.99  |  | -2  |          |  |
| USD                     | 1000     | BANCO BILBAO VIZCAYA ARG (BBVASM) | 7.75   | Perp       | Ba2/NA/BB         | Commer Banks Non-US      | 200k/1k   | 324.9  | 100    |       | 354.4   | 98.88  |  | +29 |          |  |
| USD                     | 1000     | BANCO SANTANDER SA (SANTAN)       | 5.565  | 17/01/2030 | Baa1/A-/A-        | Diversified Banking Inst | 200k/200k | 110.0  | 100    | 3.3x  | 98.7    | 100.81 |  | -11 |          |  |
| USD                     | 1000     | BANCO SANTANDER SA (SANTAN)       | 6.033  | 17/01/2035 | Baa1/A-/A-        | Diversified Banking Inst | 200k/200k | 135.0  | 100    | 3.9x  | 125.8   | 101.32 |  | -9  |          |  |
| USD                     | 500      | BOC AVIATION USA CORP (BOCAVI)    | 4.75   | 14/01/2028 | NA/A-/A           | Finance-Leasing Compan   | 200k/1k   | 60.0   | 99.548 | 2.8x  | 47.8    | 99.94  |  | -12 |          |  |
| USD                     | 500      | BOSTON GAS COMPANY (NGGLN)        | 5.843  | 10/01/2035 | Baa1/BBB+/NA      | Gas-Distribution         | 2k/1k     | 115.0  | 100    | 7.2x  | 120.0   | 100.33 |  | +5  |          |  |
| USD                     | 1250     | BPCE SA (BPCEGP)                  | 5.876  | 14/01/2031 | Baa1/BBB+/A       | Commer Banks Non-US      | 250k/1k   | 142.0  | 100    | 3.8x  | 131.3   | 100.74 |  | -11 |          |  |
| USD                     | 1500     | BPCE SA (BPCEGP)                  | 6.293  | 14/01/2036 | Baa1/BBB+/A       | Commer Banks Non-US      | 250k/1k   | 162.0  | 100    | 3.1x  | 162.4   | 100.52 |  | +0  |          |  |
| USD                     | 800      | BPCE SA (BPCEGP)                  | 6.915  | 14/01/2046 | Baa2/BBB/BBB+     | Commer Banks Non-US      | 250k/1k   | 195.0  | 100    | 2.8x  | 204.0   | 99.66  |  | +9  |          |  |
| USD                     | 1500     | CANADIAN IMPERIAL BANK (CM)       | 4.876  | 14/01/2030 | Aaa/NA/AAA        | Commer Banks Non-US      | 200k/1k   | 41.1   | 100    |       | 44.4    | 100.18 |  | +3  |          |  |
| USD                     | 500      | CHUGOKU ELECTRIC POWER (CHUGEP)   | 5.742  | 14/01/2035 | NA/BBB+/NA        | Electric-Integrated      | 200k/2k   | 110.0  | 100    | 5.6x  | 100.1   | 101.06 |  | -10 |          |  |
| USD                     | 500      | CLIFFORD CAPITAL PTE LTD (CLFCAP) | 4.781  | 14/01/2030 | NA/AAA/NA         | Finance-Commercial       | 200k/1k   | 35.0   | 100    | 4.4x  | 20.8    | 100.80 |  | -14 |          |  |
| USD                     | 2000     | DAI-ICHI LIFE INSURANCE (DAIL)    | 6.2    | Perp       | NA/A-/A           | Life/Health Insurance    | 200k/1k   |        | 100    | 4.1x  |         | 100.63 |  |     |          |  |
| USD                     | 700      | DAIMLER TRUCK FINAN NA (DTRGR)    | 4.95   | 13/01/2028 | A3/A-/NA          | Auto-Med&Heavy Duty Trks | 150k/1k   | 65.0   | 99.865 | 3.3x  | 61.8    | 100.10 |  | -3  |          |  |
| USD                     | 300      | DAIMLER TRUCK FINAN NA (DTRGR)    | FRN    | 13/01/2028 | A3/A-/NA          | Auto-Med&Heavy Duty Trks | 150k/1k   |        | 100    | 3.2x  |         | 100.02 |  |     |          |  |
| USD                     | 800      | DAIMLER TRUCK FINAN NA (DTRGR)    | 5.25   | 13/01/2030 | A3/A-/NA          | Auto-Med&Heavy Duty Trks | 150k/1k   | 82.0   | 99.839 | 2.3x  | 83.0    | 100.12 |  | +1  |          |  |
| USD                     | 500      | DAIMLER TRUCK FINAN NA (DTRGR)    | 5.375  | 13/01/2032 | A3/A-/NA          | Auto-Med&Heavy Duty Trks | 150k/1k   | 92.0   | 99.293 | 2x    | 93.0    | 99.70  |  | +1  |          |  |
| USD                     | 600      | DAIMLER TRUCK FINAN NA (DTRGR)    | 5.625  | 13/01/2035 | A3/A-/NA          | Auto-Med&Heavy Duty Trks | 150k/1k   | 102.0  | 99.397 | 2.7x  | 103.0   | 99.95  |  | +1  |          |  |
| USD                     | 500      | DEVELOPMENT BK OF JAPAN (DBJJP)   | 4.875  | 16/01/2035 | A1/A+/NA          | Special Purpose Banks    | 200k/2k   | 26.7   | 99.381 | 7.8x  | 23.9    | 100.29 |  | -3  |          |  |
| USD                     | 6000     | EUROPEAN INVESTMENT BANK (EIB)    | 4.5    | 14/03/2030 | Aaa/AAA/AAA       | Supranational Bank       | 1k/1k     | 12.8   | 99.591 | 5.2x  | 9.5     | 100.07 |  | -3  |          |  |
| USD                     | 850      | EXPORT-IMPORT BANK KOREA (EIBKOR) | 4.625  | 14/01/2028 | Aa2/AA/AA-        | Export/Import Bank       | 200k/1k   | 30.0   | 99.911 | 1.6x  | 33.5    | 99.99  |  | +3  |          |  |
| USD                     | 400      | EXPORT-IMPORT BANK KOREA (EIBKOR) | FRN    | 14/01/2028 | Aa2/AA/AA-        | Export/Import Bank       | 200k/1k   |        | 100    | 2.8x  |         | 99.82  |  |     |          |  |
| USD                     | 1250     | EXPORT-IMPORT BANK KOREA (EIBKOR) | 4.875  | 14/01/2030 | Aa2/AA/AA-        | Export/Import Bank       | 200k/1k   | 48.0   | 99.645 | 1.9x  | 46.6    | 100.   |  |     |          |  |

|     |      |                                   |       |            |                |                          |         |       |        |       |       |        |     |
|-----|------|-----------------------------------|-------|------------|----------------|--------------------------|---------|-------|--------|-------|-------|--------|-----|
| USD | 350  | HYUNDAI CAPITAL AMERICA (HYNMTR)  | FRN   | 07/01/2028 | A3/A-/A-       | Auto-Cars/Light Trucks   | 2k/1k   | 100   | 3.7x   | 99.91 |       |        |     |
| USD | 800  | HYUNDAI CAPITAL AMERICA (HYNMTR)  | 5.3   | 08/01/2030 | A3/A-/A-       | Auto-Cars/Light Trucks   | 2k/1k   | 93.0  | 99.766 | 2.3x  | 94.4  | 99.85  | +1  |
| USD | 700  | JACKSON NATL LIFE GLOBAL (JXN)    | 4.9   | 13/01/2027 | A3/A/A         | Life/Health Insurance    | 150k/1k | 65.0  | 99.962 | 1.7x  | 68.1  | 99.98  | +3  |
| USD | 500  | JACKSON NATL LIFE GLOBAL (JXN)    | 5.35  | 13/01/2030 | A3/A/A         | Life/Health Insurance    | 150k/1k | 95.0  | 99.905 | 2.2x  | 97.1  | 99.95  | +2  |
| USD | 1000 | JBS USA SARL/FOOD/GRP (JBSSBZ)    | 5.95  | 20/04/2035 | Baa3/BBB-/BBB- | Food-Meat Products       | 2k/1k   | 135.0 | 99.787 | 3.7x  | 131.6 | 100.24 | -3  |
| USD | 750  | JBS USA SARL/FOOD/GRP (JBSSBZ)    | 6.375 | 25/02/2055 | Baa3/BBB-/BBB- | Pastoral&Agricultural    | 2k/1k   | 162.5 | 98.541 | 2.4x  | 154.6 | 99.83  | -8  |
| USD | 400  | JOHN DEERE CAPITAL CORP (DE)      | 4.5   | 08/01/2027 | A1/A/A+        | Machinery-Farm           | 1k/1k   | 25.0  | 99.977 | 1.8x  | 24.0  | 100.06 | -1  |
| USD | 500  | JOHN DEERE CAPITAL CORP (DE)      | 4.65  | 07/01/2028 | A1/A/A+        | Machinery-Farm           | 1k/1k   | 35.0  | 99.97  | 2x    | 29.8  | 100.15 | -5  |
| USD | 500  | LINCOLN FIN GLBL FUNDING (LNC)    | 5.3   | 13/01/2030 | A2/A+/A+       | Life/Health Insurance    | 2k/1k   | 88.0  | 99.952 | 4.5x  | 86.4  | 100.20 | -2  |
| USD | 1100 | MITSUBISHI UFJ FIN GRP (MUFG)     | 5.197 | 16/01/2031 | A1/A-/A-       | Diversified Banking Inst | 200k/1k | 78.0  | 100    | 3.4x  | 81.7  | 99.95  | +4  |
| USD | 1150 | MITSUBISHI UFJ FIN GRP (MUFG)     | 5.574 | 16/01/2036 | A1/A-/A-       | Diversified Banking Inst | 200k/1k | 95.0  | 100    | 3.3x  | 100.1 | 99.81  | +5  |
| USD | 750  | NATIONAL AUSTRALIA BANK (NAB)     | FRN   | 14/01/2030 | Aa2/AA-/NA     | Commer Banks Non-US      | 250k/1k | 100   | 5.3x   |       |       | 100.19 |     |
| USD | 1250 | NATIONAL AUSTRALIA BANK (NAB)     | 5.902 | 14/01/2036 | A3/A-/A-       | Commer Banks Non-US      | 250k/1k | 130.0 | 100    | 2.2x  | 135.6 | 99.58  | +6  |
| USD | 750  | NATIONAL AUSTRALIA BK/NY (NAB)    | 4.901 | 14/01/2030 | Aa2/AA-/NA     | Commer Banks Non-US      | 250k/1k | 50.0  | 100    | 3.5x  | 46.1  | 100.22 | -4  |
| USD | 470  | QUZHOU STATE CAPITAL (QZSOAT)     | 4.82  | 13/01/2028 | NA/NA/NA       | Building-Heavy Construct | 200k/1k | 100   |        |       | 74.9  | 99.39  |     |
| USD | 600  | RGA GLOBAL FUNDING (RGA)          | 5.25  | 09/01/2030 | A1/AA-/NA      | Reinsurance              | 2k/1k   | 85.0  | 99.926 | 1.8x  | 88.5  | 99.89  | +4  |
| USD | 5000 | SAUDI INTERNATIONAL BOND (KSA)    | 5.125 | 13/01/2028 | Aa3/NA/A+      | Sovereign                | 200k/1k | 85.0  | 99.854 |       | 70.4  | 100.34 | -15 |
| USD | 3000 | SAUDI INTERNATIONAL BOND (KSA)    | 5.375 | 13/01/2031 | Aa3/NA/A+      | Sovereign                | 200k/1k | 100.0 | 99.671 |       | 94.4  | 100.20 | -6  |
| USD | 4000 | SAUDI INTERNATIONAL BOND (KSA)    | 5.625 | 13/01/2035 | Aa3/NA/A+      | Sovereign                | 200k/1k | 110.0 | 99.179 |       | 100.7 | 100.15 | -9  |
| USD | 750  | SIXTH STREET LENDING PAR (SIXSLP) | 6.125 | 15/07/2030 | Baa3/BBB-/BBB- | Investment Companies     | 2k/1k   | 185.0 | 99.347 | 4x    | 175.5 | 99.90  | -9  |
| USD | 500  | SOCIETE GENERALE (SOCGEN)         | FRN   | 13/04/2029 | Baa2/BBB/A-    | Diversified Banking Inst | 200k/1k | 100   | 3x     |       |       | 99.24  |     |
| USD | 1000 | SOCIETE GENERALE (SOCGEN)         | 6.1   | 13/04/2033 | Baa2/BBB/A-    | Diversified Banking Inst | 200k/1k | 160.0 | 99.965 | 3x    | 180.3 | 98.86  | +20 |
| USD | 850  | SOUTHERN CAL EDISON (EIX)         | 5.45  | 01/03/2035 | A2/A-/A-       | Electric-Integrated      | 1k/1k   | 85.0  | 99.786 | 3.4x  | 116.0 | 97.60  | +31 |
| USD | 650  | SOUTHERN CAL EDISON (EIX)         | 5.9   | 01/03/2055 | A2/A-/A-       | Electric-Integrated      | 1k/1k   | 108.0 | 99.454 | 5.2x  | 131.1 | 96.50  | +23 |
| USD | 650  | TOYOTA MOTOR CREDIT CORP (TOYOTA) | 4.6   | 08/01/2027 | A1/A+/A+       | Auto-Cars/Light Trucks   | 2k/1k   | 35.0  | 99.945 | 1.5x  | 34.7  | 100.04 | -0  |
| USD | 400  | TOYOTA MOTOR CREDIT CORP (TOYOTA) | FRN   | 08/01/2027 | A1/A+/A+       | Auto-Cars/Light Trucks   | 2k/1k   | 100   | 1.3x   |       |       | 99.20  |     |
| USD | 700  | TOYOTA MOTOR CREDIT CORP (TOYOTA) | 4.95  | 09/01/2030 | A1/A+/A+       | Auto-Cars/Light Trucks   | 2k/1k   | 58.0  | 99.786 | 2.3x  | 61.2  | 99.77  | +3  |
| USD | 850  | TOYOTA MOTOR CREDIT CORP (TOYOTA) | 5.35  | 09/01/2035 | A1/A+/A+       | Auto-Cars/Light Trucks   | 2k/1k   | 75.0  | 99.847 | 2.7x  | 79.3  | 99.68  | +4  |
| USD | 1250 | UBS AG STAMFORD CT (UBS)          | 4.864 | 10/01/2028 | Aa2/A+/A+      | Diversified Banking Inst | 250k/1k | 60.0  | 100    | 2.1x  | 50.7  | 100.24 | -9  |
| USD | 2000 | UNITED MEXICAN STATES (MEX)       | 6     | 13/05/2030 | Baa2/BBB/BBB-  | Sovereign                | 200k/1k | 170.0 | 99.453 |       | 155.0 | 100.25 | -15 |
| USD | 4000 | UNITED MEXICAN STATES (MEX)       | 6.875 | 13/05/2037 | Baa2/BBB/BBB-  | Sovereign                | 200k/1k | 230.0 | 99.594 |       | 227.5 | 100.00 | -3  |
| USD | 2500 | UNITED MEXICAN STATES (MEX)       | 7.375 | 13/05/2055 | Baa2/BBB/BBB-  | Sovereign                | 200k/1k | 255.0 | 99.618 |       | 252.1 | 100.13 | -3  |
| USD | 1000 | WILLIAMS COMPANIES INC (WMB)      | 5.6   | 15/03/2035 | Baa2/BBB/BBB   | Pipelines                | 2k/1k   | 100.0 | 99.843 | 3.6x  | 97.0  | 100.21 | -3  |
| USD | 500  | WILLIAMS COMPANIES INC (WMB)      | 6     | 15/03/2055 | Baa2/BBB/BBB   | Pipelines                | 2k/1k   | 120.0 | 99.33  | 6.6x  | 119.0 | 99.50  | -1  |

| Friday 03 January 2025 |          |                                   |        |            |             |                       | @ Issue   |        |        | Current* |        |        |    |
|------------------------|----------|-----------------------------------|--------|------------|-------------|-----------------------|-----------|--------|--------|----------|--------|--------|----|
| Ccy                    | Size (M) | Issuer (Bberg ticker)             | Coupon | Maturity   | Rating      | Type                  | Denoms    | Spread | Price  | Cover    | Spread | Bid    |    |
| EUR                    | 1500     | BPIFRANCE SACA (BPIFRA)           | 2.75   | 25/02/2029 | Aa3/NA/AA-  | Sovereign Agency      | 100k/100k | 19.0   | 99.538 | 2.1x     | 17.9   | 99.39  | -1 |
| EUR                    | 750      | LB BADEN-WUERTTEMBERG (LBBW)      | FRN    | 13/01/2027 | Aa2/NA/AA-  | Regional Banks-Non US | 100k/100k |        | 100    | 2.8x     |        | 100.08 |    |
| GBP                    | 500      | ASIAN INFRASTRUCTURE INV (AIIB)   | 4.375  | 22/10/2029 | Aaa/AAA/AAA | Supranational Bank    | 1k/1k     | 25.1   | 99.573 | 2.4x     | 24.2   | 99.57  | -1 |
| GBP                    | 500      | LANDWIRTSCH. RENTENBANK (RENTEN)  | 4.375  | 10/01/2030 | NA/AAA/AAA  | Special Purpose Banks | 1k/1k     | 22.1   | 99.53  | 2.5x     | 20.3   | 99.39  | -2 |
| USD                    | 300      | EQUITABLE FINANCIAL LIFE (EQH)    | FRN    | 04/02/2026 | A1/A+/NA    | Life/Health Insurance | 2k/1k     |        | 100    |          |        | 99.96  |    |
| USD                    | 600      | MASSMUTUAL GLOBAL FUNDIN (MASSMU) | 4.95   | 10/01/2030 | Aa3/AA+/AA+ | Mutual Insurance      | 200k/2k   | 57.0   | 99.952 |          | 63.4   | 99.68  | +6 |
| USD                    | 500      | SAMMONS FINANCIAL GLOBAL (SAMMON) | 5.05   | 10/01/2028 | NA/A+/A+    | Life/Health Insurance | 2k/1k     | 78.0   | 99.92  |          | 86.1   | 99.71  | +8 |

| Thursday 02 January 2025 |          |                                |        |            |               |                          | @ Issue |        |        | Current* |        |        |     |
|--------------------------|----------|--------------------------------|--------|------------|---------------|--------------------------|---------|--------|--------|----------|--------|--------|-----|
| Ccy                      | Size (M) | Issuer (Bberg ticker)          | Coupon | Maturity   | Rating        | Type                     | Denoms  | Spread | Price  | Cover    | Spread | Bid    |     |
| EUR                      | 1500     | LAND NIEDERSACHSEN (NIESA)     | 2.5    | 09/01/2030 | NA/NA/AAA     | Regional Authority       | 1k/1k   | 39.6   | 99.916 | 2.8x     | 36.1   | 99.30  | -4  |
| EUR                      | 1500     | LAND NIEDERSACHSEN (NIESA)     | 2.75   | 09/01/2035 | NA/NA/AAA     | Regional Authority       | 1k/1k   | 43.1   | 99.879 | 1.3x     | 38.2   | 98.92  | -5  |
| EUR                      | 500      | VOLVO TREASURY AB (VLVY)       | 3.182  | 10/01/2027 | A2/A/NA       | Auto-Med&Heavy Duty Trks | 100k/1k |        | 100    |          |        | 99.99  |     |
| GBP                      | 300      | COUNCIL OF EUROPE (COE)        | 4.375  | 09/01/2028 | NA/NA/AAA     | Supranational Bank       | 1k/1k   | 34.9   | 99.857 | 1.3x     | 33.2   | 99.81  | -2  |
| USD                      | 1000     | ARES CAPITAL CORP (ARCC)       | 5.8    | 08/03/2032 | Baa2/BBB/BBB  | Investment Companies     | 2k/1k   | 150.0  | 98.973 | 2.2x     | 163.4  | 98.65  | +13 |
| USD                      | 1100     | ATHENE GLOBAL FUNDING (ATH)    | 4.95   | 07/01/2027 | A1/A+/A+      | Life/Health Insurance    | 2k/1k   | 70.0   | 100    | 1.5x     | 70.1   | 100.03 | +0  |
| USD                      | 400      | ATHENE GLOBAL FUNDING (ATH)    | FRN    | 07/01/2027 | A1/A+/A+      | Life/Health Insurance    | 2k/1k   |        | 100    | 1.7x     |        | 100.03 |     |
| USD                      | 750      | ATHENE GLOBAL FUNDING (ATH)    | 5.38   | 07/01/2030 | A1/A+/A+      | Life/Health Insurance    | 2k/1k   | 100.0  | 100    | 1.7x     | 106.2  | 99.69  | +6  |
| USD                      | 1250     | CREDIT AGRICOLE SA (ACAFP)     | 5.23   | 09/01/2029 | A3/A-/A+      | Diversified Banking Inst | 250k/1k | 95.0   | 100    | 2.4x     | 91.3   | 100.06 | -4  |
| USD                      | 500      | CREDIT AGRICOLE SA (ACAFP)     | FRN    | 09/01/2029 | A3/A-/A+      | Diversified Banking Inst | 250k/1k |        | 100    | 2.4x     |        | 99.35  |     |
| USD                      | 1750     | CREDIT AGRICOLE SA (ACAFP)     | 5.862  | 09/01/2036 | A3/A-/A+      | Diversified Banking Inst | 250k/1k | 130.0  | 100    | 3.1x     | 126.6  | 99.98  | -3  |
| USD                      | 450      | DOMINION ENERGY SOUTH (D)      | 5.3    | 15/01/2035 | A2/A/A+       | Electric-Integrated      | 2k/1k   | 75.0   | 99.822 | 5.9x     | 77.4   | 99.44  | +2  |
| USD                      | 400      | DUKE ENERGY CAROLINAS (DUK)    | 4.85   | 15/03/2030 | Aa3/A/NA      | Electric-Integrated      | 2k/1k   | 50.0   | 99.858 | 3.9x     | 50.6   | 99.77  | +1  |
| USD                      | 700      | DUKE ENERGY CAROLINAS (DUK)    | 5.25   | 15/03/2035 | Aa3/A/NA      | Electric-Integrated      | 2k/1k   | 72.0   | 99.663 | 2.2x     | 81.6   | 98.70  | +10 |
| USD                      | 750      | ENTERGY LOUISIANA LLC (ETR)    | 5.8    | 15/03/2055 | A2/A/NA       | Electric-Distribution    | 1k/1k   | 103.0  | 99.415 | 4x       | 105.9  | 98.57  | +3  |
| USD                      | 1250     | FORD MOTOR CREDIT CO LLC (F)   | 5.875  | 07/11/2029 | Ba1/BBB-/BBB- | Auto-Cars/Light Trucks   | 200k/1k | 150.0  | 99.968 | 2.2x     | 151.5  | 99.85  | +2  |
| USD                      | 1250     | FORD MOTOR CREDIT CO LLC (F)   | 6.5    | 07/02/2035 | Ba1/BBB-/BBB- | Auto-Cars/Light Trucks   | 200k/1k | 193.0  | 99.924 | 2x       | 191.3  | 99.87  | -2  |
| USD                      | 1200     | GENERAL MOTORS FINL CO (GM)    | 5.35   | 07/01/2030 | Baa2/BBB/BBB  | Auto-Cars/Light Trucks   | 2k/1k   | 100.0  | 99.883 | 2.3x     | 107.1  | 99.52  | +7  |
| USD                      | 300      | GENERAL MOTORS FINL CO (GM)    | FRN    | 07/01/2030 | Baa2/BBB/BBB  | Auto-Cars/Light Trucks   | 2k/1k   |        | 100    | 1.7x     |        | 98.81  |     |
| USD                      | 1000     | GENERAL MOTORS FINL CO (GM)    | 5.9    | 07/01/2035 | Baa2/BBB/BBB  | Auto-Cars/Light Trucks   | 2k/1k   | 135.0  | 99.858 | 2.5x     | 141.4  | 99.13  | +6  |
| USD                      | 500      | MET LIFE GLOB FUNDING I (MET)  | 4.9    | 09/01/2030 | Aa3/AA-/AA-   | Multi-line Insurance     | 150k/1k | 57.0   | 99.794 | 1.8x     | 63.7   | 99.44  | +7  |
| USD                      | 500      | PRINCIPAL LFE GLB FND II (PFG) | 4.8    | 09/01/2028 | A1/A+/NA      | Life/Health Insurance    | 2k/1k   | 55.0   | 99.923 | 1.8x     | 62.4   | 99.67  | +7  |

Data Source: Bloomberg, ADMISI

\* Bloomberg indicative at time of writing NQ = No Quote Available

Colin Bysouth, CFA  
SALES  
+44 (0)20 7716 8533  
colin.bysouth@admisi.com

Marc Ostwald  
STRATEGIST  
44 (0)20 7716 8534  
marc.ostwald@admisi.com

ADM Investor Services International Limited, registered in England No. 2547805, is authorised and regulated by the Financial Conduct Authority [FRN 148474] and is a member of the London Stock Exchange. The information within this publication has been compiled for general purposes only. Although every attempt has been made to ensure the accuracy of the information, ADM Investor Services International Limited (ADMISI) assumes no responsibility for any errors or omissions and will not update it. The views in this publication reflect solely those of the authors and not necessarily those of ADMISI or its affiliated institutions. This publication and information herein should not be considered investment advice nor an offer to sell or an invitation to invest in any products mentioned by ADMISI. © 2025 ADM Investor Services International Limited.